

Accessoires | Zubehör | Accessories

TELS / Alesta / HS / HG / HPA / HPD
THV / LABC / LABCP / LABC Nano

			TELS	Alesta	HS	HG	HPA	HPD	THV	LABC+P	LABCN
	TELS50 609 05 044	<p>Paire de touches de mesure Ø6.5 mm</p> <p>Paar Messeinsätze Ø6.5 mm</p> <p>Pair of measuring anvils Ø6.5 mm</p>	■						■		
	TELS52 609 05 047	<p>Paire de touches de mesure Ø8 mm</p> <p>Paar Messeinsätze Ø8 mm</p> <p>Pair of measuring anvils Ø8 mm</p>	■			■	■	■	■	■	
	TELS53 609 05 048	<p>Paire de touches de mesure Ø2 mm</p> <p>Paar Messeinsätze Ø2 mm</p> <p>Pair of measuring anvils Ø2 mm</p>	■			■	■	■	■	■	
	TELS53/D1 SP609 05 048 01	<p>Paire de touches de mesure Ø1 mm</p> <p>Paar Messeinsätze Ø1 mm</p> <p>Pair of measuring anvils Ø1 mm</p>	■			■	■	■	■	■	
	TELS50-L05 SP609 05 044 01	<p>Paire de touches à couteau, H=0.5 mm</p> <p>Paar schneideförmige Messeinsätze, H=0.5 mm</p> <p>Pair of a knife-shaped anvils, H=0.5 mm</p>	■						■		
	TA-MI-301 279 901008 001	<p>Touche à bille Ø1.00 mm</p> <p>Kugel-Messeinsatz Ø1.00 mm</p> <p>Ball probe Ø1.00 mm</p>	■						■	■	

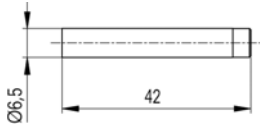
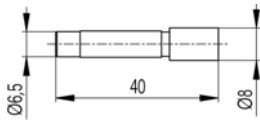
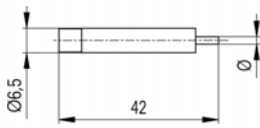
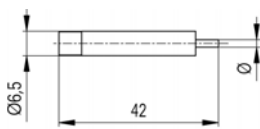
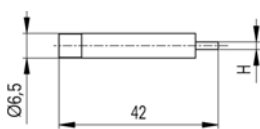
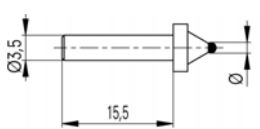
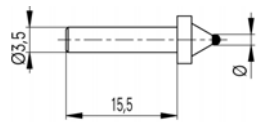

TA-MI-302
279 901008 002

Touche à bille Ø1.250 mm
Messeinsatz Ø1.25 mm
Ball probe Ø1.25 mm

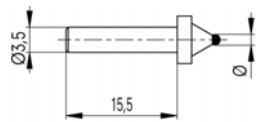

TA-MI-303
279 901008 003

Touche à bille Ø1.50 mm
Messeinsatz Ø1.50 mm
Ball probe Ø1.50 mm

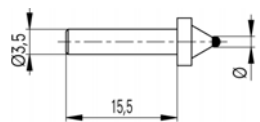

TA-MI-304
279 901008 004

Touche à bille Ø1.75 mm
Messeinsatz Ø1.75 mm
Ball probe Ø1.75 mm

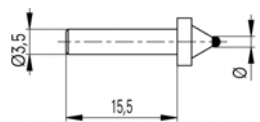

TA-MI-305
279 901008 005

Touche à bille Ø2.00 mm
Messeinsatz Ø2.00 mm
Ball probe Ø2.00 mm

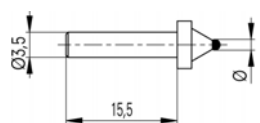

TA-MI-306
279 901008 006

Touche à bille Ø2.032 mm
Messeinsatz Ø2.032 mm
Ball probe Ø2.032 mm

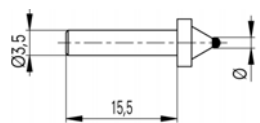

TA-MI-307
279 901008 007

Touche à bille Ø2.20 mm
Messeinsatz Ø2.20 mm
Ball probe Ø2.20 mm

TELS	Alesta	HS	HG	HPA	HPD	THV	LABC+P	LABCN
■						■	■	
■						■	■	
■						■	■	
■						■	■	
■						■	■	
■						■	■	

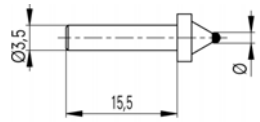

TA-MI-308
279 901008 008

Touche à bille Ø2.25 mm
Messeinsatz Ø2.25 mm
Ball probe Ø2.25 mm

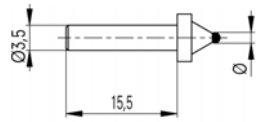

TA-MI-309
279 901008 009

Touche à bille Ø2.50 mm
Messeinsatz Ø2.50 mm
Ball probe Ø2.50 mm

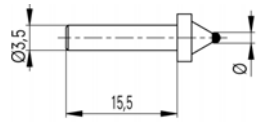

TA-MI-310
279 901008 010

Touche à bille Ø2.75 mm
Messeinsatz Ø2.75 mm
Ball probe Ø2.75 mm

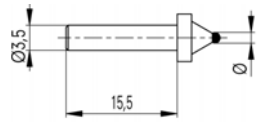

TA-MI-311
279 901008 011

Touche à bille Ø3.00 mm
Messeinsatz Ø3.00 mm
Ball probe Ø3.00 mm

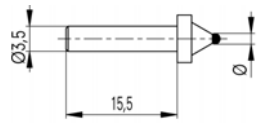

TA-MI-312
279 901008 012

Touche à bille Ø3.20 mm
Messeinsatz Ø3.20 mm
Ball probe Ø3.20 mm

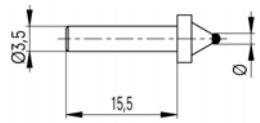

TA-MI-313
279 901008 013

Touche à bille Ø3.25 mm
Messeinsatz Ø3.25 mm
Ball probe Ø3.25 mm

TELS	Alesta	HS	HG	HPA	HPD	THV	LABC+P	LABCN
■						■	■	
■						■	■	
■						■	■	
■						■	■	
■						■	■	
■						■	■	

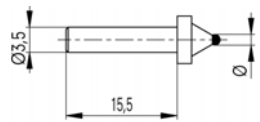

TA-MI-314
279 901008 014

Touche à bille Ø3.50 mm
Messeinsatz Ø3.50 mm
Ball probe Ø3.50 mm

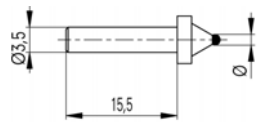

TA-MI-315
279 901008 015

Touche à bille Ø3.70 mm
Messeinsatz Ø3.70 mm
Ball probe Ø3.70 mm

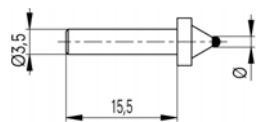

TA-MI-316
279 901008 016

Touche à bille Ø4.00 mm
Messeinsatz Ø4.00 mm
Ball probe Ø4.00 mm

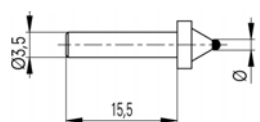

TA-MI-317
279 901008 017

Touche à bille Ø4.50 mm
Messeinsatz Ø4.50 mm
Ball probe Ø4.50 mm

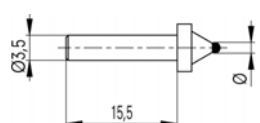

TA-MI-318
279 901008 018

Touche à bille Ø5.00 mm
Messeinsatz Ø5.00 mm
Ball probe Ø5.00 mm

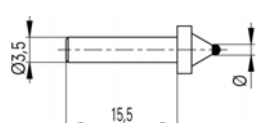

TA-MI-319
279 901008 019

Touche à bille Ø5.50 mm
Messeinsatz Ø5.50 mm
Ball probe Ø5.50 mm

TELS	Alesta	HS	HG	HPA	HPD	THV	LABC+P	LABCN
■						■	■	
■						■	■	
■						■	■	
■						■	■	
■						■	■	
■						■	■	

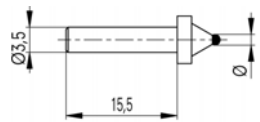

TA-MI-320
279 901008 020

Touche à bille Ø6.00 mm
Messeinsatz Ø6.00 mm
Ball probe Ø6.00 mm

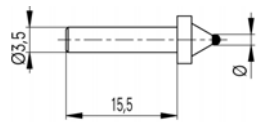

TA-MI-321
279 901008 021

Touche à bille Ø6.50 mm
Messeinsatz Ø6.50 mm
Ball probe Ø6.50 mm

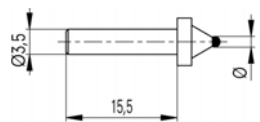

TA-MI-322
279 901008 022

Touche à bille Ø7.00 mm
Messeinsatz Ø7.00 mm
Ball probe Ø7.00 mm

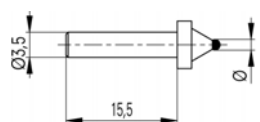

TA-MI-323
279 901008 023

Touche à bille Ø8.00 mm
Messeinsatz Ø8.00 mm
Ball probe Ø8.00 mm

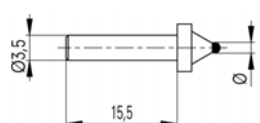

TA-MI-324
279 901008 024

Touche à bille Ø9.00 mm
Messeinsatz Ø9.00 mm
Ball probe Ø9.00 mm

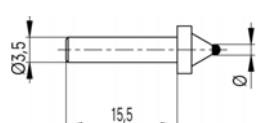

TA-MI-325
279 901008 025

Touche à bille Ø10.00 mm
Messeinsatz Ø10.00 mm
Ball probe Ø10.00 mm

LABCN
LABC+P
THV
HPD
HPA
HG
HS
Alestia
TELS

LABCN	LABC+P	THV	HPD	HPA	HG	HS	Alestia	TELS
								■
								■
								■
								■
								■
								■
								■

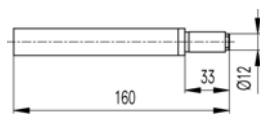

HPA-1
609 05 017

Paire de touches standard
Paar Standard Messaufsätze
Pair of standard anvils

TELS	Alesta	HS	HG	HPA	HPD	THV	LABC+P	LABCN
		■		■	■		■	

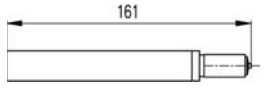

TA-MI-350
609 05 105

Paire de touches avec rayon 15 mm pour cales-étalons
Paar Messaufsätze Radius 15 mm für Endmasse
Pair of anvils with radius 15 mm for gauge block

TELS	Alesta	HS	HG	HPA	HPD	THV	LABC+P	LABCN
				■	■		■	

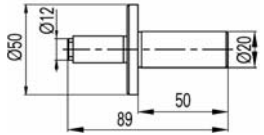

TEL1
609 05 040

Touche à face en métal dur
Messaufsatz mit Hartmetallfläche
Anvil with tungsten carbide surface

TELS	Alesta	HS	HG	HPA	HPD	THV	LABC+P	LABCN
			■					

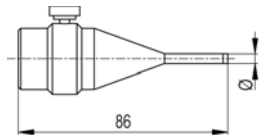

TEL6
609 05 041

Paire de touches Ø6.50 mm
Paar Tasteraufsätze Ø6.50 mm
Pair of anvils Ø6.50 mm

TELS	Alesta	HS	HG	HPA	HPD	THV	LABC+P	LABCN
				■	■	■	■	■

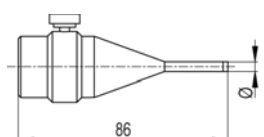

TEL6/4
609 05 077

Paire de touches Ø4 mm
Paar Tasteraufsätze Ø4 mm
Pair of anvils Ø4 mm

TELS	Alesta	HS	HG	HPA	HPD	THV	LABC+P	LABCN
				■	■	■	■	■

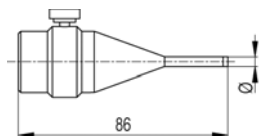

TEL6/6
609 05 078

Paire de touches Ø6 mm
Paar Tasteraufsätze Ø6 mm
Pair of anvils Ø6 mm

TELS	Alesta	HS	HG	HPA	HPD	THV	LABC+P	LABCN
				■	■	■	■	■

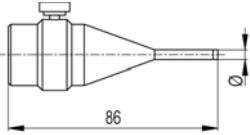
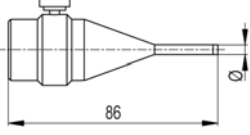
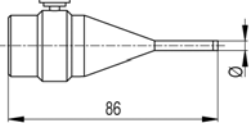
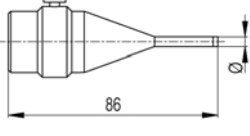
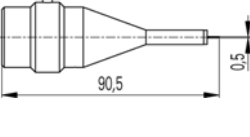
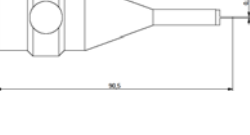
			TELS	Alesta	HS	HG	HPA	HPD	THV	LABC+P	LABCN
	TEL6/6.35 609 05 079	<p>Paire de touches Ø6.35 mm</p> <p>Paar Tasteraufsätze Ø6.35 mm</p> <p>Pair of anvils Ø6.35 mm</p>				■	■	■		■	■
	TEL6/6.8 609 05 080	<p>Paire de touches Ø6.8 mm</p> <p>Paar Tasteraufsätze Ø6.8 mm</p> <p>Pair of anvils Ø6.8 mm</p>				■	■	■		■	■
	TEL6/8 609 05 081	<p>Paire de touches Ø8 mm</p> <p>Paar Tasteraufsätze Ø8 mm</p> <p>Pair of anvils Ø8 mm</p>				■	■	■		■	■
	TEL6/10 609 05 082	<p>Paire de touches Ø10 mm</p> <p>Paar Tasteraufsätze Ø10 mm</p> <p>Pair of anvils Ø10 mm</p>				■	■	■		■	■
	TULM6/L05H 609 05 016	<p>Paire de touches à couteau 0.5 mm, pour mesure de gorge, (couteaux en position horizontale)</p> <p>Paar schneideförmige Tasteraufsätze 0.5 mm, für Nutmessung, (Schneiden in horizontaler Position)</p> <p>Pair of a knife-shaped anvils 0.5 mm, for groove measurement, (knives in horizontal position)</p>				■	■	■		■	■
	TULM6/L05V 609 05 124	<p>Paire de touches à couteau 0.5 mm, pour mesure de gorge, (couteaux en position verticale)</p> <p>Paar schneideförmige Tasteraufsätze 0.5 mm, für Nutmessung, (Schneiden in vertikaler Position)</p> <p>Pair of a knife-shaped anvils 0.5 mm, for groove measurement, (knives in vertical position)</p>				■	■	■		■	■

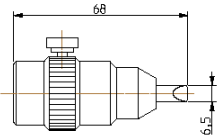
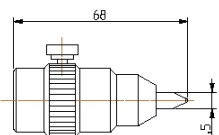
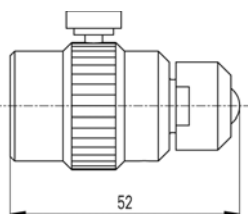
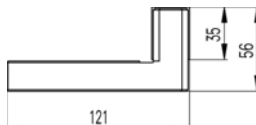
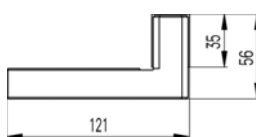
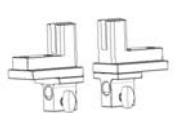
			TELS	Alesta	HS	HG	HPA	HPD	THV	LABC+P	LABCN
	TA-MI-361 609 05 119	<p>Paire de touches à couteau 1 mm, pour mesure de diamètre externe, (couteaux en position verticale)</p> <p>Paar schneideförmige Tasteraufsätze 1 mm, für Aussendurchmesser-Messung, (Schneiden in vertikaler Position)</p> <p>Pair of a knife-shaped anvils 1 mm, for external diameter measurement, (knives in vertical position)</p>					■	■		■	■
	TA-MI-362 609 05 120	<p>Paire de touches à couteau 1 mm, pour mesure de diamètre externe, (couteaux en position horizontale)</p> <p>Paar schneideförmige Tasteraufsätze 1 mm, für Aussendurchmesser-Messung, (Schneiden in horizontaler Position)</p> <p>Pair of a knife-shaped anvils 1 mm, for external diameter measurement, (knives in horizontal position)</p>					■	■		■	■
	TEL7 609 05 013	<p>Paire de touches à bille Ø10 mm</p> <p>Paar Tasteraufsätze mit Kugel Ø10 mm</p> <p>Pair of anvils with ball Ø10 mm</p>			■	■	■	■		■	■
	TEL5 609 05 101	<p>Paire de butées parallèles 25 mm</p> <p>Paar Parallel-Aufsätze 25 mm</p> <p>Pair of parallel attachments 25 mm</p>			■	■	■	■		■	
	TEL5E 609 05 102	<p>Paire de butées parallèles 1"</p> <p>Paar Parallel-Aufsätze 1"</p> <p>Pair of parallel attachments 1"</p>			■	■	■	■		■	
	TA-MI-360 609 05 114	<p>Paire de butées parallèles 25mm, pour LABC-Nano</p> <p>Paar Parallel-Aufsätze 25mm, für LABC-Nano</p> <p>Pair of parallel attachments 25mm, for LABC-Nano</p>									■

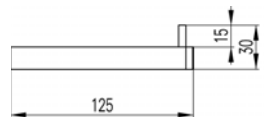

TEL5.10
612 12 002

Butées avec cale-étalon 5 mm, pour mesures ext. dès 20 mm

Paar Parallel-Aufsätze 5 mm, Aussenmessung ab 20 mm

Pair of parallel attachments 5 mm, for ext. measurement from 20 mm

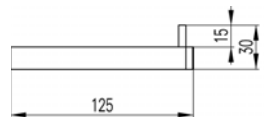

TEL5.10E
612 12 007

Butées avec cale-étalon .2", pour mesures ext. dès .8"

Paar Parallel-Aufsätze .2", für Aussenmessung ab .8"

Pair of parallel attachments .2", for ext. measurement from .8"

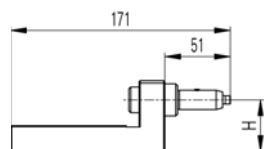

TELMA5.0
609 05 005

Paire de supports avec touches TELS50, H=40 mm

Paar Halter mit Messeinsatz TELS50, H=40 mm

Pair of holders with measuring inserts TELS50, H=40 mm

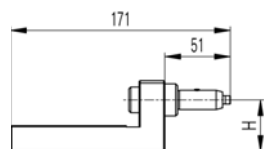

TELMA5.0/H55
SP609 05 005 03

Paire de supports avec touches TELS50, H=55 mm

Paar Halter mit Messeinsatz TELS50, H=55 mm

Pair of holders with measuring inserts TELS50, H=55 mm

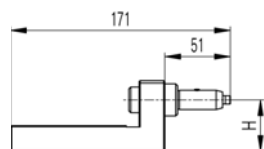

TELMA5.0/H65
SP609 05 005 04

Paire de supports avec touches TELS50, H=65mm

Paar Halter mit Messeinsatz TELS50, H=65 mm

Pair of holders with measuring inserts TELS50, H=65mm

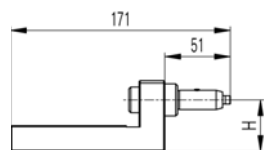

TELMA5.0/H70
SP609 05 005 01

Paire de supports avec touches TELS50, H=70 mm

Paar Halter mit Messeinsatz TELS50, H=70 mm

Pair of holders with measuring inserts TELS50, H=70 mm

TELS	Alesta	HS	HG	HPA	HPD	THV	LABC+P	LABCN
		■		■	■		■	
		■		■	■		■	
		■		■	■		■	
		■		■	■		■	

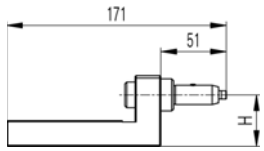

TELMA5.0/H88
SP609 05 005 02

Paire de supports avec touches TELS50, H=88 mm
Paar Halter mit Messeinsatz TELS50, H=88 mm
Pair of holders with measuring inserts TELS50, H=88 mm

LABCN
LABC+P
THV
HPD
HPA
HG
HS
Alesta
TELS

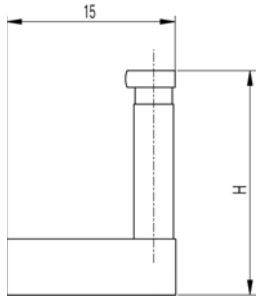

TELS10
609 05 042

Paire de touches mesures int. >Ø10, H=20 mm
Paar Messaufsätze Innenmess. >Ø10, H=20 mm
Pair of inserts for int. meas. >Ø10, H=20 mm

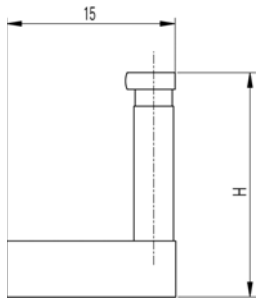

TELS10/H50
609 05 043

Paire de touches mesures int. >Ø10, H=50 mm
Paar Messaufsätze Innenmess. >Ø10, H=50 mm
Pair of inserts for int. meas. >Ø10, H=50 mm

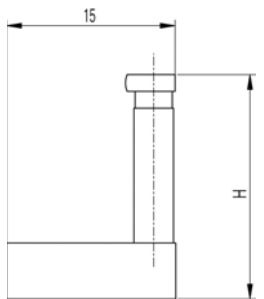

TELS10/H35
SP609 05 043 01

Paire de touches mesures int. >Ø10, H=35 mm
Paar Messaufsätze Innenmess. >Ø10, H=35 mm
Pair of inserts for int. meas. >Ø10, H=35 mm

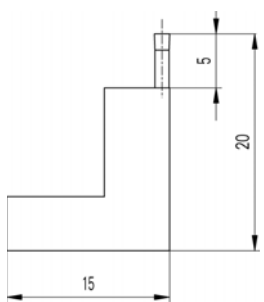

TELS10/1.5C
SP609 05 070 01

Paire de touches mesures int. >Ø3 mm
Paar Messaufsätze Innenmess. >Ø3 mm
Pair of inserts for int. meas. >Ø3 mm

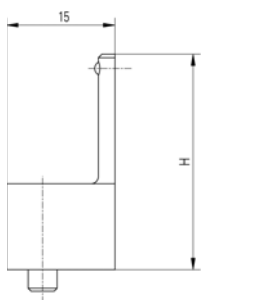

TELS11
609 05 058

Paire de touches mesures int. >Ø6, H=28 mm
Paar Messaufsätze Innenmess. >Ø6, H=28 mm
Pair of inserts for int. meas. >Ø6, H=28 mm

TELS									
Alesta									
HS			■						
HG									
HPA									
HPD									
THV									
LABC+P									■
LABCN									

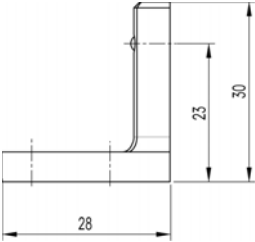
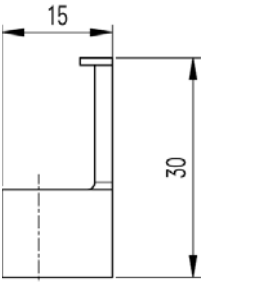
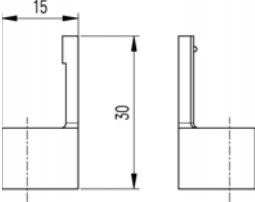
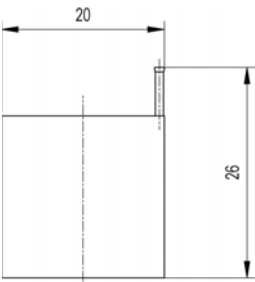
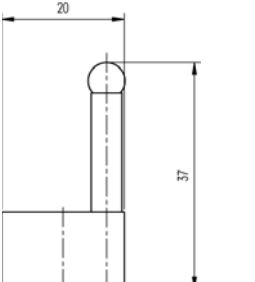
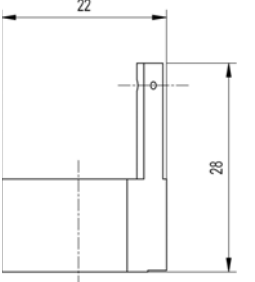
			TELS	Alesta	HS	HG	HPA	HPD	THV	LABC+P	LABCN
	TELS11.1 609 05 103	Paire de touches mesures int. $>\varnothing 13$, H=26 mm Paar Messaufsätze Innenmess. $>\varnothing 13$, H=26 mm Pair of inserts for int. meas. $>\varnothing 13$, H=26 mm	■								
	TELS12 609 05 060	Paire de touches mesures int. $>\varnothing 11$, H=30 mm Paar Messaufsätze Innenmess. $>\varnothing 11$, H=30 mm Pair of inserts for int. meas. $>\varnothing 11$, H=30 mm	■								
	TELS13 609 05 033	Paire de touches plat-bille Paar Messeinsätze flach-Kugel Pair of measuring inserts flat-ball	■								
	THV-10 609 05 034	Paire de touches mesures int. $>\varnothing 10$ mm, (table de mesure fixe) Paar Messaufsätze für Innenmess. $>\varnothing 10$ mm, (fester Auflagetisch) Pair of inserts for internal meas. $>\varnothing 10$ mm, (rigid measuring table)							■		
	THV-11 609 05 032	Paire de touches mesures int. $>\varnothing 2.5$ mm, (table de mesure fixe) Paar Messaufsätze für Innenmess. $>\varnothing 2.5$ mm, (fester Auflagetisch) Pair of inserts for internal meas. $>\varnothing 2.5$ mm, (rigid measuring table)							■		
	THV-12 609 05 035	Paire de touches mesures int. $>\varnothing 13$ mm, (table de mesure fixe) Paar Messaufsätze für Innenmess. $>\varnothing 13$ mm, (fester Auflagetisch) Pair of inserts for internal meas. $>\varnothing 13$ mm, (rigid measuring table)							■		

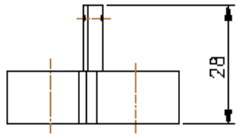

THV-15

609 05 092

Paire de touches mesures int. $>\varnothing 5$ mm, (table de mesure fixe)
 Paar Messaufsätze für Innenmess. $>\varnothing 5$ mm, (fester Auflagetisch)
 Pair of inserts for internal meas. $>\varnothing 5$ mm, (rigid measuring table)

LABCN
 LABC+P
 THV
 HPD
 HPA
 HG
 HS
 Aletsa
 TELS

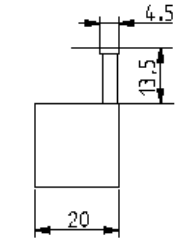

THV-20

609 05 037

Paire de touches mesures int. $>\varnothing 10$ mm, (table de mesure flottante)
 Paar Messaufsätze für Innenmess. $>\varnothing 10$ mm, (Schwimmender Auflagetisch)
 Pair of inserts for internal meas. $>\varnothing 10$ mm, (floating measuring table)

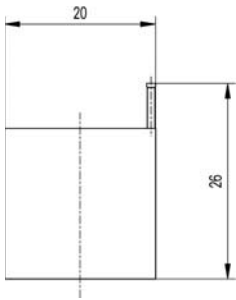

THV-21

609 05 038

Paire de touches mesures int. $>\varnothing 2.5$ mm, (table de mesure flottante)
 Paar Messaufsätze für Innenmess. $>\varnothing 2.5$ mm, (Schwimmender Auflagetisch)
 Pair of inserts for internal meas. $>\varnothing 2.5$ mm, (floating measuring table)

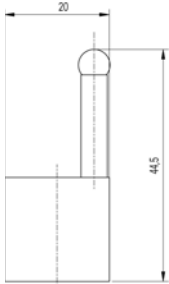

THV-22

609 05 039

Paire de touches mesures int. $>\varnothing 13$ mm, (table de mesure flottante)
 Paar Messaufsätze für Innenmess. $>\varnothing 13$ mm, (Schwimmender Auflagetisch)
 Pair of inserts for internal meas. $>\varnothing 13$ mm, (floating measuring table)

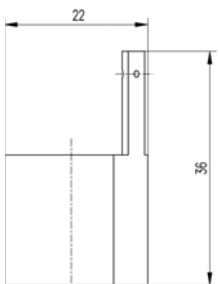

THV-25

609 05 091

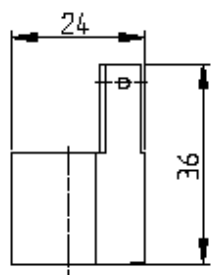

Paire de touches mesures int. $>\varnothing 5$ mm, (table de mesure flottante)
 Paar Messaufsätze für Innenmess. $>\varnothing 5$ mm, (Schwimmender Auflagetisch)
 Pair of inserts for internal meas. $>\varnothing 5$ mm, (floating measuring table)



THV-26

609 05 094

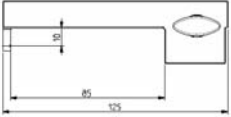
Paire de touches mesures int. $>\varnothing 10$ mm, (table de mesure flottante)
 Paar Messaufsätze für Innenmess. $>\varnothing 10$ mm, (Schwimmender Auflagetisch)
 Pair of inserts for internal meas. $>\varnothing 10$ mm, (floating measuring table)

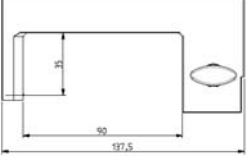
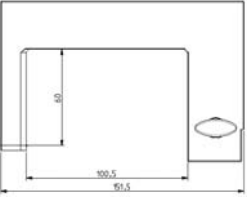
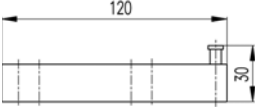
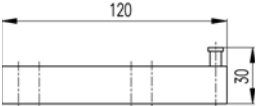
			TELS	Alesta	HS	HG	HPA	HPD	THV	LABC+P	LABCN
	TA-MI-370 609 05 118	<p>Paire de touches coudées, H=10 mm, L=85 mm, pour $\varnothing > 10$ mm</p> <p>Paar Messbügel, H=10 mm, L=85 mm, für $\varnothing > 10$ mm</p> <p>Pair of L-shaped probes, H=10 mm, L=85 mm, for $\varnothing > 10$ mm</p>					■	■		■	■
	TA-MI-371 609 05 115	<p>Paire de touches coudées, H=22 mm, L=85 mm, pour $\varnothing > 20$ mm</p> <p>Paar Messbügel, H=22 mm, L=85 mm, für $\varnothing > 20$ mm</p> <p>Pair of L-shaped probes, H=22 mm, L=85 mm, for $\varnothing > 20$ mm</p>					■	■		■	■
	TA-MI-372 609 05 116	<p>Paire de touches coudées, H=35 mm, L=90 mm, pour $\varnothing > 29$ mm</p> <p>Paar Messbügel, H=35 mm, L=90 mm, für $\varnothing > 29$ mm</p> <p>Pair of L-shaped probes, H=35 mm, L=90 mm, for $\varnothing > 29$ mm</p>					■	■		■	■
	TA-MI-373 609 05 117	<p>Paire de touches coudées, H=60 mm, L=100 mm, pour $\varnothing > 38$ mm</p> <p>Paar Messbügel, H=60 mm, L=100 mm, für $\varnothing > 38$ mm</p> <p>Pair of L-shaped probes, H=60 mm, L=100 mm, for $\varnothing > 38$ mm</p>					■	■		■	■
	TEL9 612 12 008	<p>Paire de touches mesures int. $> \varnothing 20$ mm, avec coussin d'air</p> <p>Paar Messaufsätze für Innenmess. $> \varnothing 20$ mm, mit Luftkissenverschiebung</p> <p>Pair of inserts for internal meas. $> \varnothing 20$ mm, with air cushion</p>				■					
	TEL9.10 612 12 009	<p>Paire de touches mesures int. $> \varnothing 10$ mm, avec coussin d'air</p> <p>Paar Messaufsätze für Innenmess. $> \varnothing 10$ mm, mit Luftkissenverschiebung</p> <p>Pair of inserts for internal meas. $> \varnothing 10$ mm, with air cushion</p>				■					

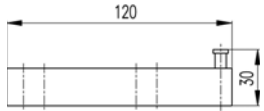

TELMN9
612 11 002

Paire de touches mesures int. >Ø10 mm, sans coussin d'air

Paar Messaufsätze für Innenmess. >Ø10 mm, ohne Luftkissenverschiebung

Pair of inserts for internal meas. >Ø10 mm, without air cushion

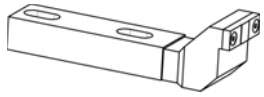

TELMA8
612 12 052

Paire d'étriers de mesure pour calibres-mâchoires

Paar Messbügel für Rachenlehren

Pair of measuring devices for snap-gauges

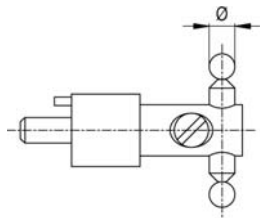

TEL75.01
298 000205 050

Touche en T à billes rubis Ø0.335 mm

T-förmiger Tastereinsatz, Rubinkugel Ø0.335 mm

T-shaped measuring insert, ruby balls Ø0.335 mm

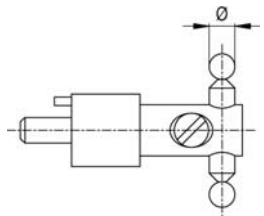

TEL75.1
298 000205 051

Touche en T à billes rubis Ø0.455 mm

T-förmiger Tastereinsatz, Rubinkugel Ø0.455 mm

T-shaped measuring insert, ruby balls Ø0.455 mm

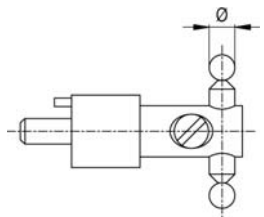

TEL75.2
298 000205 052

Touche en T à billes rubis Ø0.530 mm

T-förmiger Tastereinsatz, Rubinkugel Ø0.530 mm

T-shaped measuring insert, ruby balls Ø0.530 mm

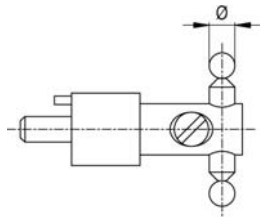

TEL75.3
298 000205 053

Touche en T à billes rubis Ø0.620 mm

T-förmiger Tastereinsatz, Rubinkugel Ø0.620 mm

T-shaped measuring insert, ruby balls Ø0.620 mm

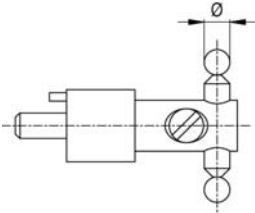
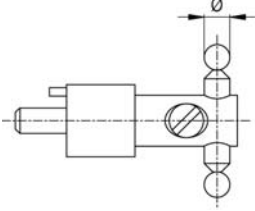
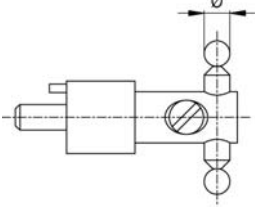
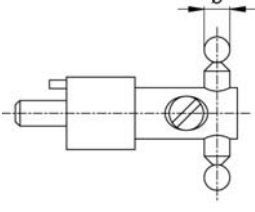
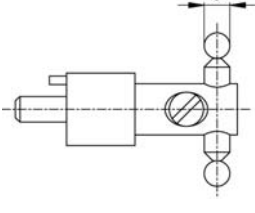
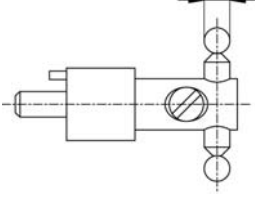

TELS	Alesta	HS	HG	HPA	HPD	THV	LABC+P	LABCN
			■					
			■	■	■		■	
				■	■		■	■
				■	■		■	■
				■	■		■	■

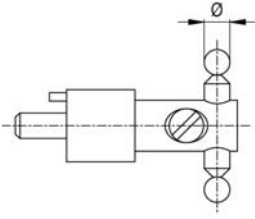
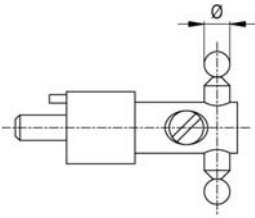
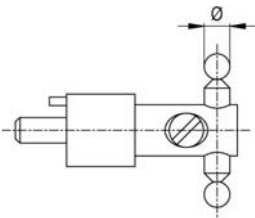
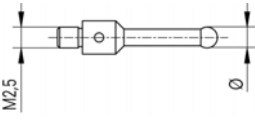
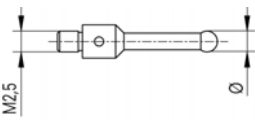
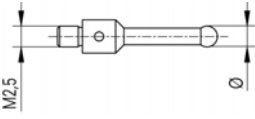
			TELS	Alesta	HS	HG	HPA	HPD	THV	LABC+P	LABCN
	TEL75.4 298 000205 054	Touche en T à billes rubis Ø0.725 mm T-förmiger Tastereinsatz, Rubinkugel Ø0.725 mm T-shaped measuring insert, ruby balls Ø0.725 mm						■	■	■	■
	TEL75.5 298 000205 055	Touche en T à billes rubis Ø0.895 mm T-förmiger Tastereinsatz, Rubinkugel Ø0.895 mm T-shaped measuring insert, ruby balls Ø0.895 mm						■	■	■	■
	TEL75.6 298 000205 056	Touche en T à billes rubis Ø1.100 mm T-förmiger Tastereinsatz, Rubinkugel Ø1.100 mm T-shaped measuring insert, ruby balls Ø1.100 mm						■	■	■	■
	TEL75.7 298 000205 057	Touche en T à billes rubis Ø1.350 mm T-förmiger Tastereinsatz, Rubinkugel Ø1.350 mm T-shaped measuring insert, ruby balls Ø1.350 mm						■	■	■	■
	TEL75.8 298 000205 058	Touche en T à billes rubis Ø1.650 mm T-förmiger Tastereinsatz, Rubinkugel Ø1.650 mm T-shaped measuring insert, ruby balls Ø1.650 mm						■	■	■	■
	TEL75.9 298 000205 059	Touche en T à billes rubis Ø2.050 mm T-förmiger Tastereinsatz, Rubinkugel Ø2.050 mm T-shaped measuring insert, ruby balls Ø2.050 mm						■	■	■	■

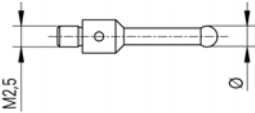
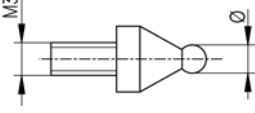
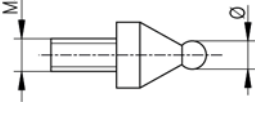
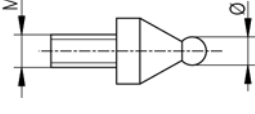
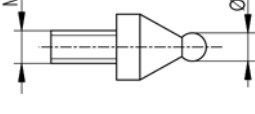
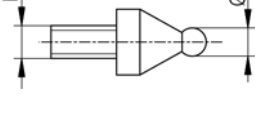
			TELS	Alesta	HS	HG	HPA	HPD	THV	LABC+P	LABCN
	TEL75.10 298 000205 060	Touche en T à billes rubis Ø2.550 mm T-förmiger Tastereinsatz, Rubinkugel Ø2.550 mm T-shaped measuring insert, ruby balls Ø2.550 mm						■	■	■	■
	TEL75.11 298 000205 061	Touche en T à billes rubis Ø3.200 mm T-förmiger Tastereinsatz, Rubinkugel Ø3.200 mm T-shaped measuring insert, ruby balls Ø3.200 mm						■	■	■	■
	TEL75.12 298 000205 062	Touche en T à billes rubis Ø4.000 mm T-förmiger Tastereinsatz, Rubinkugel Ø4.000 mm T-shaped measuring insert, ruby balls Ø4.000 mm						■	■	■	■
	TEL76.2 509 05 20 0018	Touche à bille Ø0.5 mm Tastereinsatz mit Rubinkugel Ø0.5 mm Measuring insert with ruby ball Ø0.5 mm						■	■	■	■
	TEL76.3 509 05 20 0019	Touche à bille Ø1.0 mm Tastereinsatz mit Rubinkugel Ø1.0 mm Measuring insert with ruby ball Ø1.0 mm						■	■	■	■
	TEL76.4 509 05 20 0020	Touche à bille Ø2.5 mm Tastereinsatz mit Rubinkugel Ø2.5 mm Measuring insert with ruby ball Ø2.5 mm						■	■	■	■

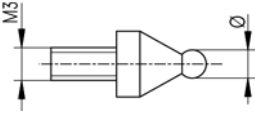
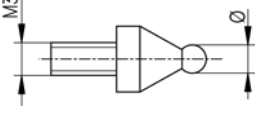
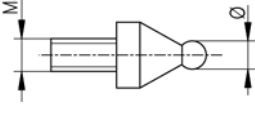
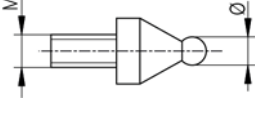
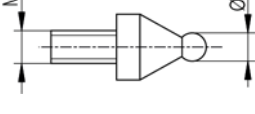
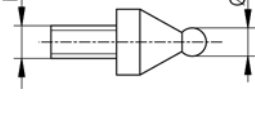
			TELS	Alesta	HS	HG	HPA	HPD	THV	LABC+P	LABCN
	TEL76.5 509 05 20 0021	Touche à bille Ø5.0 mm Tastereinsatz mit Rubinkugel Ø5.0 mm Measuring insert with ruby ball Ø5.0 mm					■	■		■	■
	TEL77.100 279 901009 001	Paire de touches à bille Ø1.00 mm Paar Messeinsätze mit Kugel Ø1.00 mm Pair of measuring inserts with ball Ø1.00 mm					■	■		■	■
	TEL77.125 279 901009 008	Paire de touches à bille Ø1.25 mm Paar Messeinsätze mit Kugel Ø1.25 mm Pair of measuring inserts with ball Ø1.25 mm					■	■		■	■
	TEL77.150 279 901009 002	Paire de touches à bille Ø1.50 mm Paar Messeinsätze mit Kugel Ø1.50 mm Pair of measuring inserts with ball Ø1.50 mm					■	■		■	■
	TEL77.175 279 901009 009	Paire de touches à bille Ø1.75 mm Paar Messeinsätze mit Kugel Ø1.75 mm Pair of measuring inserts with ball Ø1.75 mm					■	■		■	■
	TEL77.200 279 901009 003	Paire de touches à bille Ø2.00 mm Paar Messeinsätze mit Kugel Ø2.00 mm Pair of measuring inserts with ball Ø2.00 mm					■	■		■	■

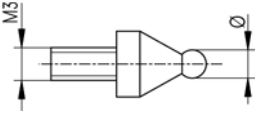
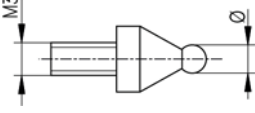
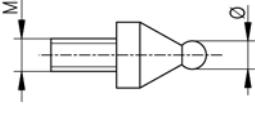
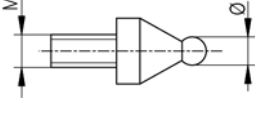
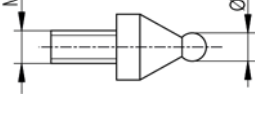
			TELS	Alesta	HS	HG	HPA	HPD	THV	LABC+P	LABCN
	TEL77.250 279 901009 004	<p>Paire de touches à bille Ø2.50 mm</p> <p>Paar Messeinsätze mit Kugel Ø2.50 mm</p> <p>Pair of measuring inserts with ball Ø2.50 mm</p>					■	■		■	■
	TEL77.300 279 901009 005	<p>Paire de touches à bille Ø3.00 mm</p> <p>Paar Messeinsätze mit Kugel Ø3.00 mm</p> <p>Pair of measuring inserts with ball Ø3.00 mm</p>					■	■		■	■
	TEL77.350 279 901009 006	<p>Paire de touches à bille Ø3.50 mm</p> <p>Paar Messeinsätze mit Kugel Ø3.50 mm</p> <p>Pair of measuring inserts with ball Ø3.50 mm</p>					■	■		■	■
	TEL77.400 279 901009 007	<p>Paire de touches à bille Ø4.00 mm</p> <p>Paar Messeinsätze mit Kugel Ø4.00 mm</p> <p>Pair of measuring inserts with ball Ø4.00 mm</p>					■	■		■	■
	TEL77.450 279 901009 010	<p>Paire de touches à bille Ø4.50 mm</p> <p>Paar Messeinsätze mit Kugel Ø4.50 mm</p> <p>Pair of measuring inserts with ball Ø4.50 mm</p>					■	■		■	■
	TEL77.500 279 901009 011	<p>Paire de touches à bille Ø5.00 mm</p> <p>Paar Messeinsätze mit Kugel Ø5.00 mm</p> <p>Pair of measuring inserts with ball Ø5.00 mm</p>					■	■		■	■

			TELS	Alesta	HS	HG	HPA	HPD	THV	LABC+P	LABCN
	TEL77.550 279 901009 012	Paire de touches à bille Ø5.50 mm Paar Messeinsätze mit Kugel Ø5.50 mm Pair of measuring inserts with ball Ø5.50 mm						■	■	■	■
	TEL77.600 279 901009 013	Paire de touches à bille Ø6.00 mm Paar Messeinsätze mit Kugel Ø6.00 mm Pair of measuring inserts with ball Ø6.00 mm						■	■	■	■
	TEL77.700 279 901009 014	Paire de touches à bille Ø7.00 mm Paar Messeinsätze mit Kugel Ø7.00 mm Pair of measuring inserts with ball Ø7.00 mm						■	■	■	■
	TEL77.900 279 901009 015	Paire de touches à bille Ø9.00 mm Paar Messeinsätze mit Kugel Ø9.00 mm Pair of measuring inserts with ball Ø9.00 mm						■	■	■	■
	TEL77.1000 279 901009 016	Paire de touches à bille Ø10.00 mm Paar Messeinsätze mit Kugel Ø10.00 mm Pair of measuring inserts with ball Ø10.00 mm						■	■	■	■
	TELS51 509 05 20 0027	Support pour touches M2.5 Tasterhalter für Messeinsätze M2.5 Holder for measuring inserts M2.5	■						■		

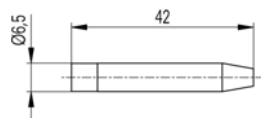

		TELS	Alesta	HS	HG	HPA	HPD	THV	LABC+P	LABCN
TELS51E 509 05 20 0028	Support pour touches 4-48									
	Tasterhalter für Messeinsätze 4-48	■						■		
	Holder for measuring inserts 4-48									

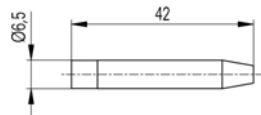

TELS51/D3.5 609 05 045	Paire de supports pour touches Ø3.5 mm									
	Paar Halter für Messeinsätze Ø3.5 mm	■						■		
	Pair of holders for measuring inserts Ø3.5 mm									

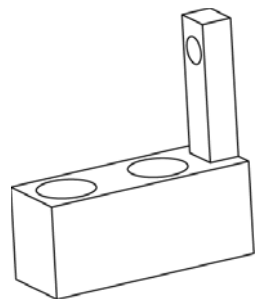

TELS18 612 11 031	Paire de supports pour touches Ø3.5 mm									
	Paar Halter für Messeinsätze Ø3.5 mm	■								
	Pair of holders for measuring inserts Ø3.5 mm									

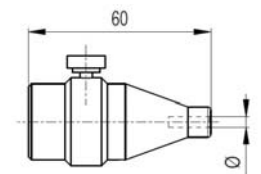



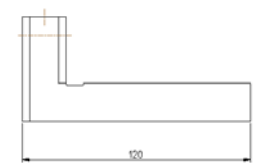

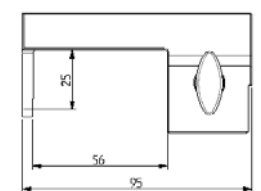

TEL15 609 05 098	Paire de supports pour touches Ø3.5 mm									
	Paar Halter für Messeinsätze Ø3.5 mm				■	■	■		■	■
	Pair of holders for measuring inserts Ø3.5 mm									







TEL5.0 612 11 017	Paire de supports pour touches Ø6.5 mm									
	Paar Halter für Messeinsätze Ø6.5 mm				■	■	■		■	
	Pair of holders for measuring inserts Ø6.5 mm									

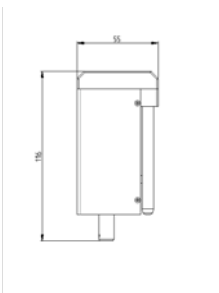

TEL16.1SP2 SP609 05 088 02	Jeu de palpeurs coudés H=25mm , X=50mm avec Ø3,5									
	Satz auf Messbügel H=25mm , X=50mm mit Ø3,5						■	■	■	■
	Set of L-shaped probes H=25mm , X=50mm with Ø3,5									

			TELS	Alesta	HS	HG	HPA	HPD	THV	LABC+P	LABCN
	P25 276 950000 001	Palpeur électronique 25 mm Elektronischer Messtaster 25 mm Electronic probe 25 mm	■								
	P25TA 276 950001 001	Palpeur électronique P25 avec touche aimantée Messtaster P25 mit magnetischem Kontakteinsatz Electronic probe P25 with magnetic insert	■								
	P25TA.C 276 950001 002	Palpeur électronique P25 avec touche aimantée, avec certificat Messtaster P25 mit magnetischem Kontakteinsatz, mit Zertifikat Electronic probe P25 with magnetic insert, with certificate	■								
	TA-MS-305 276 950001 011	Palpeur électronique P50 avec touche aimantée Messtaster P50 mit magnetischem Kontakteinsatz Electronic probe P50 with magnetic insert							■		
	TA-MS-306 276 950001 012	Comparateur digital 50 mm, résolution 0.001 mm, avec certificat Messtaster P50 mit magnetischem Kontakteinsatz, mit Zertifikat Electronic probe P50 with magnetic insert, with certificate							■		
	P25TA.1 279 950001 001	Touche aimantée pour palpeur Sylvac Magnetischer Kontakteinsatz für Sylvac-Taster Magnetic insert for Sylvac probe	■						■		

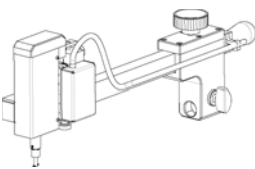
			TELS	Alesta	HS	HG	HPA	HPD	THV	LABC+P	LABCN
	TA-MS-301 276 940001 004	Palpeur électronique 30 mm Elektronischer Messtaster 30 mm Electronic probe 30 mm						■		■	
	TA-MS-307 276 900004 003	Comparteur digital 50 mm, résolution 0.001 mm Digital-Messuhr 50 mm, Auflösung 0.001 mm Digital indicator 50 mm, resolution 0.001 mm				■	■	■		■	
	TA-MS-308 276 900004 004	Comparteur digital 100 mm, résolution 0.001 mm Digital-Messuhr 100 mm, Auflösung 0.001 mm Digital indicator 100 mm, resolution 0.001 mm				■	■	■		■	
	LABC70.1 609 02 003	Palpeur électronique pour mesure intérieure, (sans support, sans interface) Elektronischer Messtaster für Innenmessung, (ohne halter, ohne Interface) Electronic probe for internal measurement, (without support, without interface)						■		■	■
	TA-MS-370 706 203 02	Palpeur électronique pour mesure intérieure, (avec support, sans interface) Elektronischer Messtaster für Innenmessung, (mit halter, ohne Interface) Electronic probe for internal measurement, (with support, without interface)						■		■	■
	TA-MS-371 706 203 03	Dispositif avec système de mesure selon axe Z, pour la mesure de pièces coniques (avec interface) Messvorrichtung mit Messsystem in Z-Achse, für die Messung von kegelförmigen Lehren (mit Interface) Device with measuring system in Z axis, for measurement of conical parts (with interface)									■

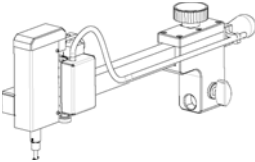
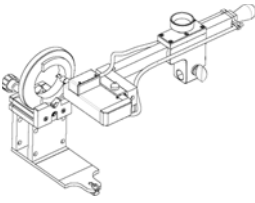
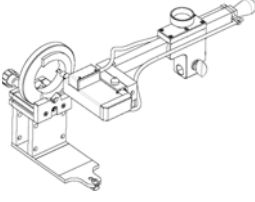
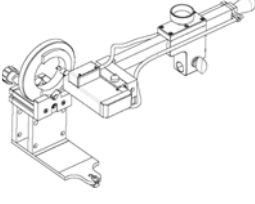
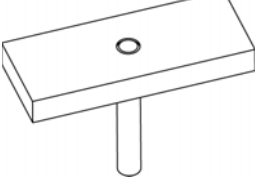
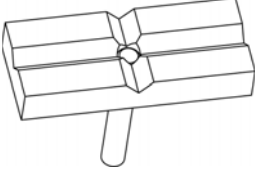
			TELS	Alesta	HS	HG	HPA	HPD	THV	LABC+P	LABCN
	TA-MS-372 706 203 04	Dispositif avec système de mesure selon axe Z, pour la mesure de pièces coniques (avec interface) Messvorrichtung mit Messsystem in Z-Achse, für die Messung von kegelförmigen Lehren (mit Interface) Device with measuring system in Z axis, for measurement of conical parts (with interface)						■		■	
	LABC80 709 60 001	Système de mesure pour filetages coniques, Avec palpeur électronique LABC-70.1 et support, Avec support jauges, support comparateur et interface Messsystem für konische Gewindelehren, Mit elektronischem Messtaster LABC-70.1 und Halter, Mit Lehren-Halter, Messuhr-Halter und Interface Measuring system for taper threads, With electronic probe LABC-70.1 and support, With ring & plug support, dial indicator support and interface						■		■	
	LABC80.1 712 04 003	Système de mesure pour filetages coniques, Seul. support palpeur électronique (sans LABC-70.1), Avec support jauges, support comparateur et Messsystem für konische Gewindelehren, Nur mit Messtaster-Halter (ohne LABC-70.1), Mit Lehren-Halter, Messuhr-Halter und Interface Measuring system for taper threads, Only with electronic probe holder (without LABC-70.1), With ring & plug support, dial indicator support and						■		■	
	TA-MS-381 712 04 010	Système de mesure pour filetages coniques, Seul. support palpeur électronique (sans LABC-70.1), Avec support jauges et interface Messsystem für konische Gewindelehren, Nur mit Messtaster-Halter (ohne LABC-70.1), Mit Lehren-Halter und Interface Measuring system for taper threads, Only with electronic probe holder (without LABC-70.1), With ring & plug support and interface									■
	TELS5.1 602 33 004	Plateau Auflageplatte Plate	■								
	TELS5.2 602 33 003	Plateau à rainures en V croisées Auflageplatte mit V-Kreuz Plate with crossed V-grooves	■								

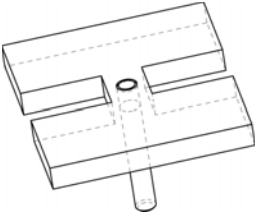
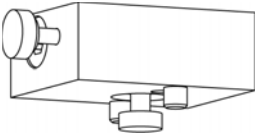
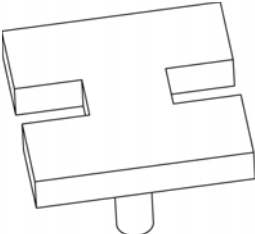
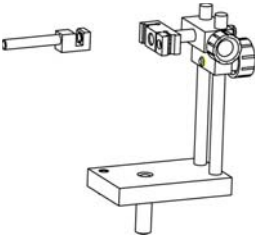
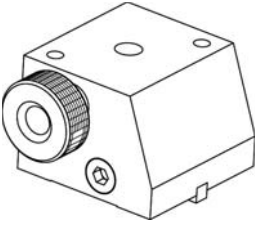
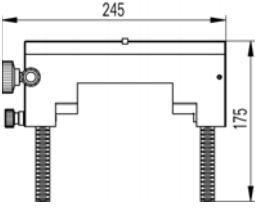
			TELS	Alesta	HS	HG	HPA	HPD	THV	LABC+P	LABCN
	TELS5.3 602 33 001	<p>Plateau en forme de H</p> <p>Auflageplatte mit H-Aussparung</p> <p>Plate with H-shaped clearance</p>	■								
	TELS5 612 20 001	<p>Support pour plateaux</p> <p>Aufnahmeblock für Auflageplatten</p> <p>Support for plates</p>	■								
	THV-101 602 33 002	<p>Plateau en forme de H</p> <p>Auflageplatte mit H-Aussparung</p> <p>Plate with H-shaped clearance</p>							■		
	THV-150 609 00 005	<p>Support pour comparateurs à levier</p> <p>Halter für Fühlhebelmessgeräte</p> <p>Holder for dial test indicators</p>							■		
	THV-100 602 15 001	<p>Support pour THV-101 & THV-150</p> <p>Aufnahmeblock für THV-101 & THV-150</p> <p>Support for THV-101 & THV-150</p>							■		
	TELMA7 602 39 007	<p>Paire de supports réglables en hauteur</p> <p>Paar Höhenverstellbare Auflagen</p> <p>Pair of vertically adjustable supports</p>			■	■	■	■		■	■

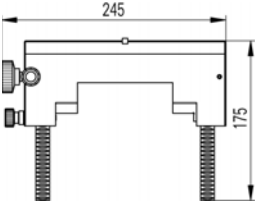
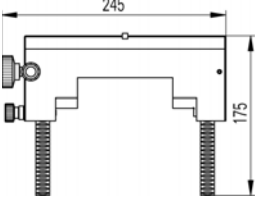
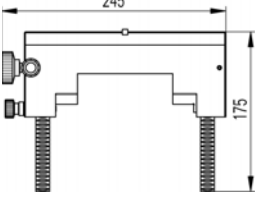
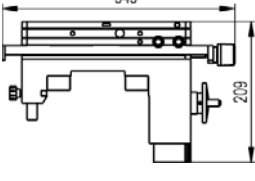
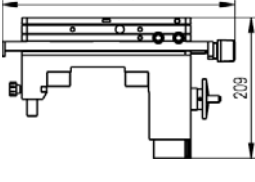
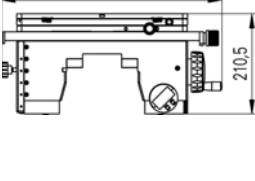
			TELS	Alesta	HS	HG	HPA	HPD	THV	LABC+P	LABCN
	TELMA7/P 602 39 005	Support réglable en hauteur Verstellbare Auflage Vertically adjustable support			■	■	■	■		■	■
	TELMA7/SP04 602 39 012	Paire de supports réglables en hauteur, Réglage Z=240 mm, plateau standard Paar Höhenverstellbare Auflagen, Verstellbereich Z=240 mm, standard-Platte Pair of vertically adjustable supports, Adjustment range Z=240 mm, standard plate			■	■	■	■		■	■
	TELMA7/SP05 602 39 013	Paire de supports réglables en hauteur, Réglage Z=240 mm., plateau en U Paar Höhenverstellbare Auflagen, Verstellbereich Z=240mm, U-förmige Platte Pair of vertically adjustable supports, Adjustment range Z=240 mm, U-shaped Plate			■	■	■	■		■	■
	TA-SU-313 709 40 044	Table de mesure universelle <12 kg, Plateau 250 x 85 mm, Course Z=80mm, Y=50 mm Universal-Messtisch <12 kg, Auflageplatte 250 x 85 mm, Verstellbereich Z=80mm, Y=50 mm Universal measuring table <12 kg, Positioning plate 250 x 85 mm, Range Z=80mm, Y=50 mm			■		■	■		■	
	HG-13 709 40 016	Table de mesure universelle <12 kg, Plateau 250 x 85 mm, Course Z=80mm, Y=50 mm Universal-Messtisch <12 kg, Auflageplatte 250 x 85 mm, Verstellbereich Z=80mm, Y=50 mm Universal measuring table <12 kg, Positioning plate 250 x 85 mm, Range Z=80mm, Y=50 mm				■					
	HPA-14 709 40 033	Table de mesure universelle 40 Kg, Plateau 360 x 120 mm, Course Z=50mm, Y=50 mm Universal-Messtisch <40 Kg, Auflageplatte 360 x 120 mm, Verstellbereich Z=50mm, Y=50 mm Universal measuring table 40 Kg, Positioning plate 360 x 120 mm, Range Z=50mm, Y=50 mm			■		■	■		■	

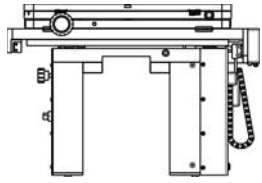

TA-SU-320

709 40 046

Table de mesure universelle motorisée 60 Kg,
Plateau 360 x 150 mm, Course Z=80mm, Y=50 mm

Universal-Messtisch motorisiert 60 Kg,
Auflageplatte 360 x 150 mm, Verstellbereich
Z=80mm, Y=50 mm

Universal measuring table motorised 60 Kg,
Positioning plate 360 x 150 mm, Range Z=80mm,
Y=50 mm

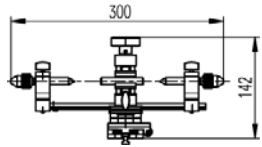

THV-115

709 40 035

Table de mesure pour tampons $\varnothing 60 \times 160 \text{ mm}$,
avec étau auto-centreur

Messtisch für Lehrdorne $\varnothing 60 \times 160 \text{ mm}$, mit
Symetriespanner

Measuring table for plug gauges $\varnothing 60 \times 160 \text{ mm}$,
with self centring clamp

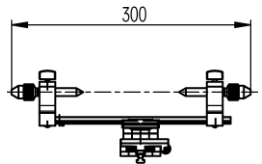

THV-115.1

609 40 035

Table de mesure pour tampons $\varnothing 60 \times 160 \text{ mm}$,
sans étau auto-centreur

Messtisch für Lehrdorne $\varnothing 60 \times 160 \text{ mm}$, ohne
Symetriespanner

Measuring table for plug gauges $\varnothing 60 \times 160 \text{ mm}$,
without self centring clamp

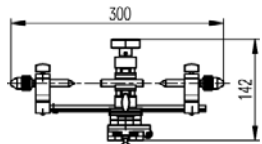

TA-SU-316

709 40 041

Table de mesure pour tampons $\varnothing 60 \times 160 \text{ mm}$,
avec étau auto-centreur, (A utiliser avec HPA-14 &
TELMA5.0 ou Nano-14)

Messtisch für Lehrdorne $\varnothing 60 \times 160 \text{ mm}$, mit
Symetriespanner, (Einsetzbar mit HPA-14 &
TELMA5.0 oder Nano-14)

Measuring table for plug gauges $\varnothing 60 \times 160 \text{ mm}$,
with self centring clamp, (To be used HPA-14 &
TELMA5.0 or Nano-14)

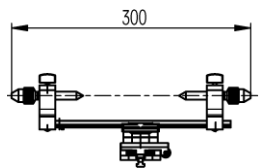

TA-SU-317

609 40 041

Table de mesure pour tampons $\varnothing 60 \times 160 \text{ mm}$,
sans étau auto-centreur, (A utiliser avec HPA-14 &
TELMA5.0 ou Nano-14)

Messtisch für Lehrdorne $\varnothing 60 \times 160 \text{ mm}$, ohne
Symetriespanner, (Einsetzbar mit HPA-14 und
TELMA5.0 oder Nano-14)

Measuring table for plug gauges $\varnothing 60 \times 160 \text{ mm}$,
without self centring clamp, (To be used HPA-14 &
TELMA5.0 or Nano-14)

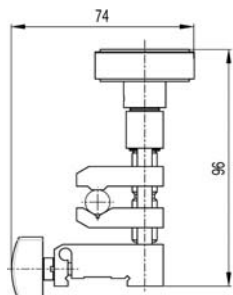

THV-115.2

706 04 002

Etau auto-centreur, pour THV-115.1 & TA-SU-317

Symetriespanner, für THV-115.1 & TA-SU-317

Self centring clamp, for THV-115.1 & TA-SU-317

TELS	Alesta	HS	HG	HPA	HPD	THV	LABC+P	LABCN
					■		■	■
						■		
							■	
					■	■	■	■
					■	■	■	■
							■	

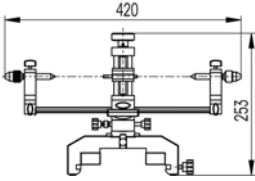
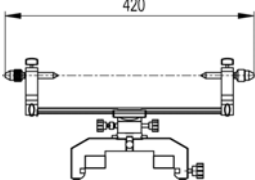
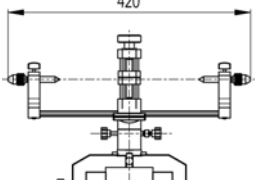
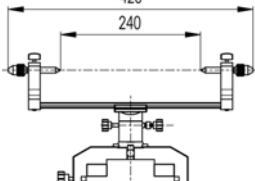
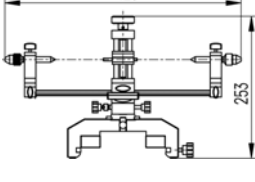
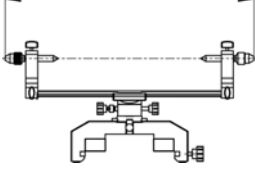
			TELS	Alesta	HS	HG	HPA	HPD	THV	LABC+P	LABCN
	LABC-15 709 40 034	Table de mesure pour tampons $\varnothing 100 \times 280 \text{ mm}$, avec étau auto-centreur et vis d'alignement Messtisch für Lehrdorne $\varnothing 100 \times 280 \text{ mm}$, mit Symetriespanner & Distanzschrauben Measuring table for plug gauges $\varnothing 100 \times 280 \text{ mm}$, with self centring clamp and alignment screws					■	■		■	
	LABC-15.1 609 40 034	Table de mesure pour tampons $\varnothing 100 \times 280 \text{ mm}$, sans étau auto-centreur et vis d'alignement Messtisch für Lehrdorne $\varnothing 100 \times 280 \text{ mm}$, ohne Symetriespanner & Distanzschrauben Measuring table for plug gauges $\varnothing 100 \times 280 \text{ mm}$, without self centring clamp and alignment screws					■	■		■	
	TA-SU-315 709 40 040	Table de mesure pour tampons $\varnothing 100 \times 280 \text{ mm}$, avec étau auto-centreur et vis d'alignement Messtisch für Lehrdorne $\varnothing 100 \times 280 \text{ mm}$, mit Symetriespanner & Distanzschrauben Measuring table for plug gauges $\varnothing 100 \times 280 \text{ mm}$, with self centring clamp and alignment screws									■
	Nano-15.1 609 40 040	Table de mesure pour tampons $\varnothing 100 \times 280 \text{ mm}$, sans étau auto-centreur et vis d'alignement Messtisch für Lehrdorne $\varnothing 100 \times 280 \text{ mm}$, ohne Symetriespanner & Distanzschrauben Measuring table for plug gauges $\varnothing 100 \times 280 \text{ mm}$, without self centring clamp and alignment screws									■
	HG-15 709 40 037	Table de mesure pour tampons $\varnothing 100 \times 280 \text{ mm}$, avec étau auto-centreur et vis d'alignement Messtisch für Lehrdorne $\varnothing 100 \times 280 \text{ mm}$, mit Symetriespanner & Distanzschrauben Measuring table for plug gauges $\varnothing 100 \times 280 \text{ mm}$, with self centring clamp and alignment screws				■					
	HG-15.1 609 40 037	Table de mesure pour tampons $\varnothing 100 \times 280 \text{ mm}$, sans étau auto-centreur et vis d'alignement Messtisch für Lehrdorne $\varnothing 100 \times 280 \text{ mm}$, ohne Symetriespanner & Distanzschrauben Measuring table for plug gauges $\varnothing 100 \times 280 \text{ mm}$, without self centring clamp and alignment screws				■					

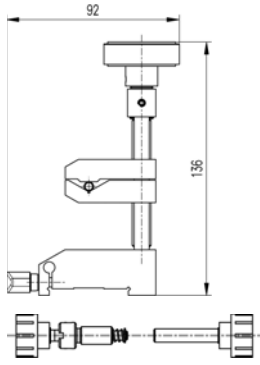

LABC-15.2
706 04 001

Etau auto-centreur, pour LABC-15.1, Nano-15.1, H-15.1, HG-15.1

Symetriespanner, für LABC-15.1, Nano-15.1, H-15.1, HG-15.1

Self centring clamp, for LABC-15.1, Nano-15.1, H-15.1, HG-15.1

LABCN
LABC+P
THV
HPD
HPA
HG
HS
Alestia
TELS

LABC-15.3
708 03 007

Vis d'alignement, pour LABC-15.1, Nano-15.1, H-15.1, HG-15.1

Schrauben zum Ausrichten, für LABC-15.1, Nano-15.1, H-15.1, HG-15.1

Alignment screws, for LABC-15.1, Nano-15.1, H-15.1, HG-15.1

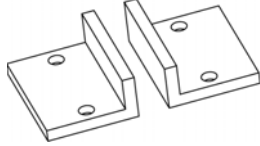

TELMN7.1
612 32 002

Paire d'équerres de posage

Paar Auflegewinkel

Pair of L-shaped supports

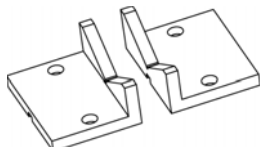

TELMN7.2
612 32 001

Paire de supports en V

Paar V-förmige Auflagen

Pair of V-shaped supports

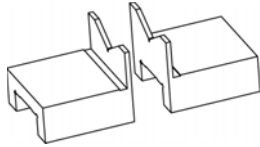

TEL11
612 12 032

Paire de supports en V

Paar V-förmige Auflagen

Pair of V-shaped supports

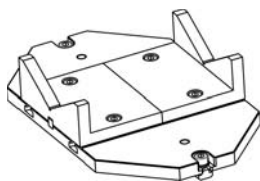

TA-SU-308
612 32 021



Support en V pour table

Paar Prismenaufgabe zu Universalmesstisch

Set of V-shaped supports for

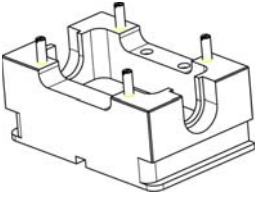
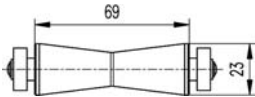
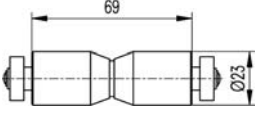
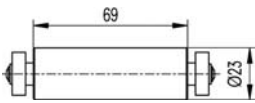
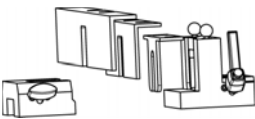
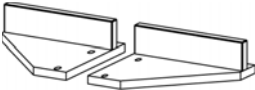
TELS	Alestia	HS	HG	HPA	HPD	THV	LABC+P	LABCN
			■	■	■		■	■
			■	■	■		■	■
			■	■	■		■	■
								■

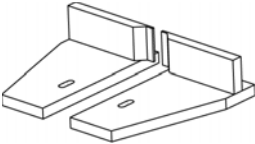
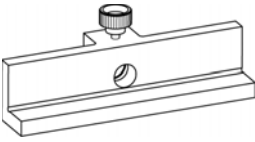
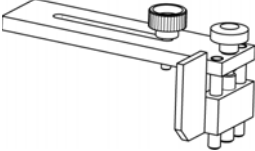
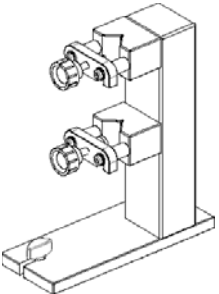
			TELS	Alesta	HS	HG	HPA	HPD	THV	LABC+P	LABCN
	TELMN7.2/SP01 612 23 001	Support pour rouleaux Aunahme für Auflagerrollen Supporting device for rolls			■	■	■	■		■	
	TELMN7.2/SP02 613 07 006	Rouleau en V pour pièces cylindriques V-förmige Auflagerrolle für zylindrische Teile V-shaped roll for cylindrical parts			■	■	■	■		■	
	TELMN7.2/SP03 613 07 007	Rouleau pour jauges Easy-Metric Auflagerolle für Easy-Metric-Lehren Roll for Easy-Metric gauges			■	■	■	■		■	
	TELMN7.2/SP04 613 07 008	Rouleau cylindrique Zylindrische Auflagerrolle Cylindrical roll			■	■	■	■		■	
	TA-SU-301 612 04 005	Supports pour vérificateurs d'alésages à 2 points Auflagevorrichtung für 2-Pkt-Bohrungsmessgeräte Supporting device for 2 points bore gauges			■	■	■	■		■	
	TEL17 602 32 014	Paire de plaques d'appui, pour vérificateurs d'alésages à 2 points <330 mm Paar Anschlagplatten, für 2-Punkt-Bohrungsmessgeräte <330 mm Pair of supporting plates, for 2 points bore gauges <330 mm			■	■	■	■		■	

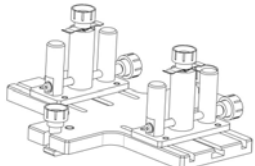
			TELS	Alesta	HS	HG	HPA	HPD	THV	LABC+P	LABCN
	TEL17.2 602 32 016	<p>Paire de plaques d'appui, pour vérificateurs d'alésages à 2 points <180 mm</p> <p>Paar Anschlagplatten, für 2-Punkt-Bohrungsmessgeräte <180 mm</p> <p>Pair of supporting plates, for 2 points bore gauges <180 mm</p>			■	■	■	■		■	
	TEL17.1 602 32 015	<p>Butée pour vérificateurs d'alésages à 2 points</p> <p>Anschlag für 2-Punkt-Bohrungsmessgeräte</p> <p>Supporting device for 2 points bore gauges</p>			■	■					
	TELMN4 602 20 013	<p>Appui pour recherche du point de rebroussement</p> <p>Auflage für die Bestimmung des Umkehrpunktes</p> <p>Adjustable support for setting of reversal point</p>			■	■	■	■		■	
	TA-SU-318 SP612 04 005 01	<p>Support aléso-mètre >100 mm</p> <p>Halter für Bohrungsmessgeräten >100mm</p> <p>Support for bore gauge >100mm</p>			■	■	■	■		■	
	TA-SU-305 709 60 003	<p>Support pour cales étalons 100-250 mm, avec touches TA-MI-350, (seulement pour tables TA-SU-313 et Nano-14)</p> <p>Auflagevorrichtung für Endmasse 100-250 mm, mit Messaufsätzen TA-MI-350, (Nur für Messtische TA-SU-313 und Nano-14)</p> <p>Supporting device for gauge blocks 100-250 mm, with anvils TA-MI-350, (only for measuring tables TA-SU-313 and Nano-14)</p>					■	■		■	
	TA-SU-312 612 04 007	<p>Support principal pour cales-étalon 100-250 mm, (seulement pour tables TA-SU-313 et Nano-14)</p> <p>Hauptauflage für Endmasse 100-250 mm, (Nur für Messtische TA-SU-313 und Nano-14)</p> <p>Main support for gauge blocks 100-250 mm, (only for measuring tables TA-SU-313 and Nano-14)</p>					■	■		■	■

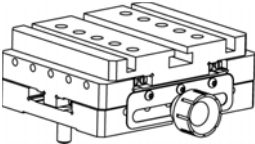
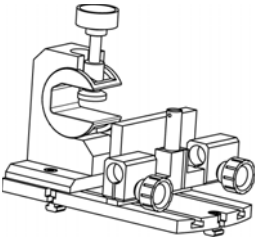
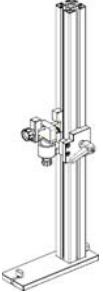
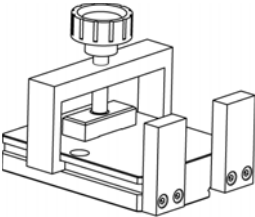
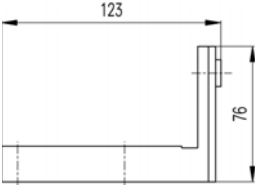
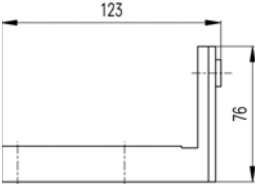
			TELS	Alesta	HS	HG	HPA	HPD	THV	LABC+P	LABCN
	TA-SU-306 612 04 008	Support additionnel pour cales-étalons >250 mm, à utiliser avec TA-SU-305 ou TA-SU-312, (fixation sur TELMA7) Zusätzliche Auflage für Endmasse >250 mm, zu verwenden mit TA-SU-305 oder TA-SU-312, (für Montage auf TELMA7) Additional support for gauge blocks >250 mm, to be used with TA-SU-305 or TA-SU-312, (to be mounted on TELMA7)					■	■		■	■
	TULM14 708 209 140	Dispositif de fixation pour micromètres extérieurs, 12-100 mm Befestigungsvorrichtung für Bügelmessschrauben, 12-100 mm Clamping device for external micrometers, 12-100 mm / .48"-4"					■	■		■	
	TA-SU-309 SP612 04 009 01	Support vertical grands micromètres Auflage für grosse Bügelmessschrauben Holder vertical for large size micrometers			■	■	■	■		■	
	TULM19 612 30 003	Fixation pour pieds à coulisse de profondeur Befestigungsvorrichtung für Tiefenmessschieber Holding device for depth calipers			■	■	■	■		■	
	TEL5CN 612 02 008	Paire de supports pour comparateur Ø8 mm Paar Messuhren-Halter Ø8 mm Pair of holders for dial indicators Ø8 mm			■		■	■		■	
	TEL5CNE 612 02 007	Paire de supports pour comparateur Ø3/8" Paar Messuhren-Halter Ø3/8" Pair of holders for dial indicators Ø3/8"			■		■	■		■	

		TELS	Alesta	HS	HG	HPA	HPD	THV	LABC+P	LABCN
	<p>TA-AD-302</p> <p>503 12 20 0033</p>	<p>Douille d'adaptation Ø8 mm pour TEL5CNE</p> <p>Adapterhülse Ø8 mm für TEL5CNE</p> <p>Adapter sleeve Ø8 mm for TEL5CNE</p>								
	<p>TA-AD-303</p> <p>503 12 20 0002</p>	<p>Douille d'adaptation Ø3/8" mm pour TEL5CN</p> <p>Adapterhülse Ø3/8" für TEL5CN</p> <p>Adapter sleeve Ø3/8" mm for TEL5CN</p>								
	<p>TA-SU-310</p> <p>612 02 028</p>	<p>Paire de supports pour comparateurs Ø8 mm</p> <p>Paar Halter für Messuhren Ø8 mm</p> <p>Pair of holders for dial indicators Ø8 mm</p>								
	<p>TULM5C</p> <p>612 02 003</p>	<p>Support comparateur Ø8 mm</p> <p>Messuhren-Halter Ø8 mm</p> <p>Holder for dial indicators Ø8 mm</p>								
	<p>TULM5CE</p> <p>612 02 002</p>	<p>Support comparateur Ø3/8"</p> <p>Messuhren-Halter Ø3/8"</p> <p>Holder for dial indicators Ø3/8"</p>								
	<p>TA-IH-301</p> <p>612 02 029</p>	<p>Support pour comparateur de 50mm de course max.</p> <p>Messuhren-Halter für Messuhren mit 50mm max.</p> <p>Holder for dial indicator with a range of 50mm max.</p>								

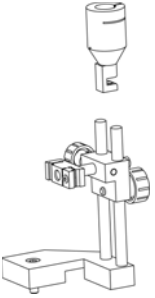
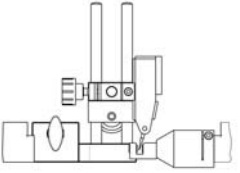
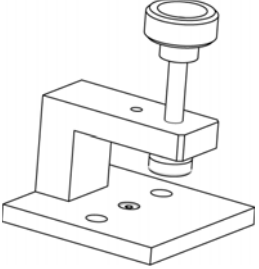
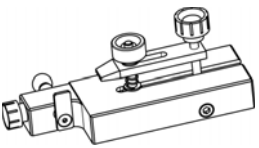
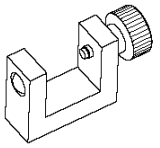
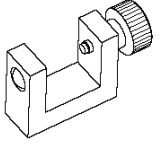
			TELS	Alesta	HS	HG	HPA	HPD	THV	LABC+P	LABCN
	TULM15 609 02 015	Dispositif de fixation pour comparateurs à levier, uniquement pour HP/LABC/LABCP Befestigungsvorrichtung für Fühlhebelmessgeräte, nur für HP/LABC/LABCP Holding device for dial test indicators, only for HP/LABC/LABCP			■		■	■		■	
	TA-SU-311 609 60 003	Dispositif de fixation pour comparateurs à levier Befestigungsvorrichtung für Fühlhebelmessgeräte Holding device for dial test indicators									■
	TEL14N 612 12 049	Dispositif de fixation pour calibres-mâchoires Befestigungsvorrichtung für Rachenlehren Clamping device for snap gauges					■	■		■	■
	TA-SU-302 603 00 021	Dispositif d'alignement de calibres-mâchoires Ausrichtungsvorrichtung für Rachenlehren Alignment device for snap gauges					■	■		■	
	TEL10 612 12 023	Paire de butées à bille Ø10 mm Paar Kugelschläge Ø10 mm Pair of ball attachments Ø10 mm			■	■	■	■		■	
	TEL10E 612 12 022	Paire de butées à bille Ø1/2 " Paar Kugelschläge Ø1/2 " Pair of ball attachments Ø1/2 "			■	■	■	■		■	

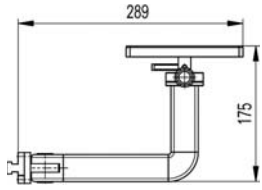

LABC20
709 60 002

Paire de supports pour grands micromètres
Paar Auflagen für grosse Bügelmessschrauben
Pair of holders for large size micrometers

TELS	Alesta	HS	HG	HPA	HPD	THV	LABC+P	LABCN
					■	■	■	

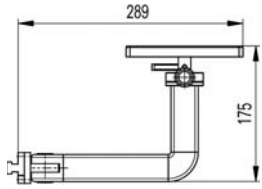

LABC20.1
609 60 002

Support pour grands micromètres
Auflage für grosse Bügelmessschrauben
Holder for large size micrometers

TELS	Alesta	HS	HG	HPA	HPD	THV	LABC+P	LABCN
					■	■	■	

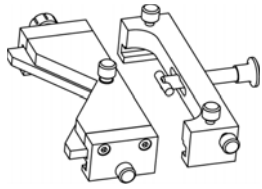

THV-260
609 00 007

Système de recherche du pt. de rebroussement, pour bagues (DIN/ISO)
Umkehrpunktfeststellungs-System, für Lehringe (DIN/ISO)
System for search of reversal point, for ring gauges (DIN/ISO)

TELS	Alesta	HS	HG	HPA	HPD	THV	LABC+P	LABCN
						■		

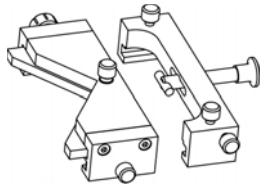

THV-261
609 00 006

Système de recherche du pt. de rebroussement, pour bagues (ANSI/ASME)
Umkehrpunktfeststellungs-System, für Lehringe (ANSI/ASME)
System for search of reversal point, for ring gauges (ANSI/ASME)

TELS	Alesta	HS	HG	HPA	HPD	THV	LABC+P	LABCN
						■		

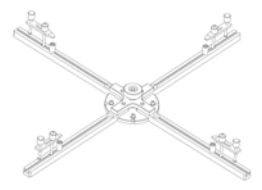

TA-SU-304
SP609 60 001 01

Support mesure pour grandes bagues, (uniquement pour tables HPA-14 et Nano-14)
Auflagevorrichtung für grosse Lehringe, (nur für Messtische HPA-14 und Nano-14)
Supporting device for large ring gauges, (only for tables HPA-14 and Nano-14)

TELS	Alesta	HS	HG	HPA	HPD	THV	LABC+P	LABCN
				■	■		■	■

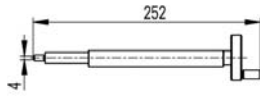

THV-180
606 25 008

Vis micrométrique pour contrôle de comparateurs
Mikrometerspindel für das Prüfen von Messuhren
Micrometer spindle for checking of dial indicators

TELS	Alesta	HS	HG	HPA	HPD	THV	LABC+P	LABCN
						■		

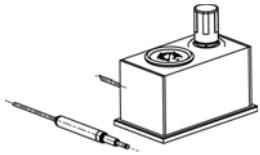

THV-500 616 00 021	Système pneumatique de force de mesure											
	Pneumatisches System für Messkrafteinstellung									■		
	Pneumatic system for measuring force setting											

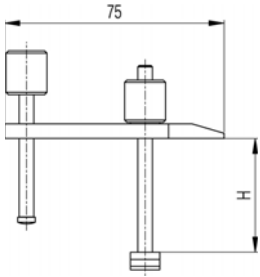

TEL14.1 606 00 004	Paire de brides de serrage H<40 mm											
	Paar Klemmbügel H<40 mm											
	Pair of clamping attachments H<40 mm											

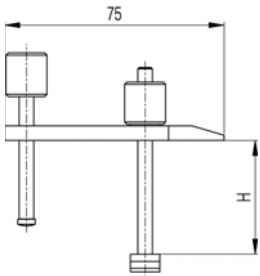

TEL14.2 606 00 005	Paire de brides de serrage H<60 mm											
	Paar Klemmbügel H<60 mm											
	Pair of clamping attachments H<60 mm											

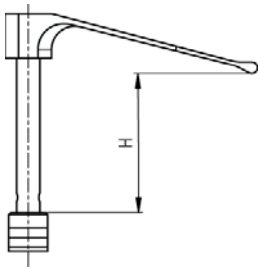

TA-SU-354 706 02 004	Paire de brides de serrage rapide H<60 mm											
	Paar Schnell-Klemmbügel H<60 mm											
	Pair of fast clamping attachments H<60 mm											

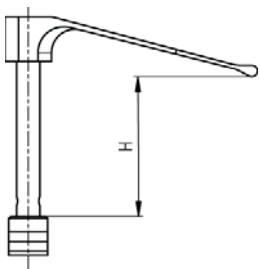

TA-SU-355 706 02 005	Paire de brides de serrage rapide H<100 mm											
	Paar Schnell-Klemmbügel H<100 mm											
	Pair of fast clamping attachments H<100 mm											

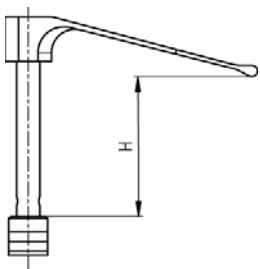

TA-SU-356 706 02 006	Paire de brides de serrage rapide H<150 mm											
	Paar Schnell-Klemmbügel H<150 mm											
	Pair of fast clamping attachments H<150 mm											

LABCN
LABC+P
THV
HPD
HPA
HG
HS
Alestia
TELS

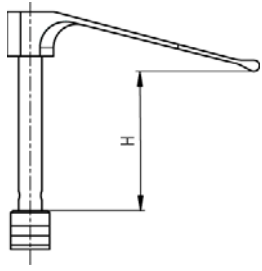

TA-SU-357 706 02 007	Paire de brides de serrage rapide H<200 mm Paar Schnell-Klemmbügel H<200 mm Pair of fast clamping attachments H<200 mm
--------------------------------	--

TELS	Alestia	HS	HG	HPA	HPD	THV	LABC+P	LABCN
		■	■	■	■		■	■

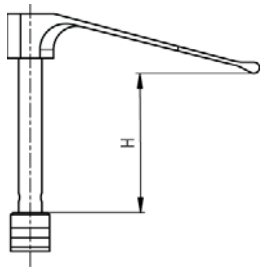

TA-SU-358 706 02 008	Paire de brides de serrage rapide H<250 mm Paar Schnell-Klemmbügel H<250 mm Pair of fast clamping attachments H<250 mm
--------------------------------	--

		■	■	■	■		■	■
--	--	---	---	---	---	--	---	---



Selon Type	
------------	--

	■							
--	---	--	--	--	--	--	--	--

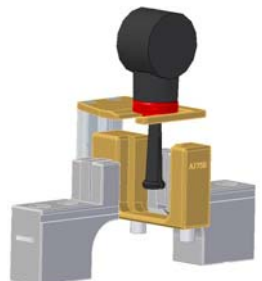

TA-SU-407 279 906001 039	Adaptateur pour vérif. d'alésage à 2 points, avec bague Ø8 mm Adapter für 2-Pkt-Bohrungsmessgeräte, mit Ring Ø8 mm Adapter for 2-points bore gauges, with ring Ø8 mm
------------------------------------	--

	■							
--	---	--	--	--	--	--	--	--







TA-SU-410 279 906001 073	Bague de fixation Ø8 mm pour TA-SU-407/8/9 Befestigungs Hülse Ø 8 mm für TA-SU-407/8/9 Fixing bush Ø8 mm for TA-SU-407/8/9
------------------------------------	--



	■							
--	---	--	--	--	--	--	--	--

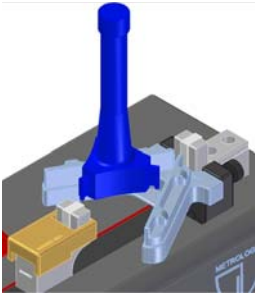
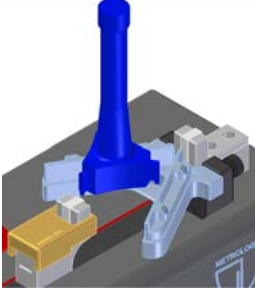

TA-SU-411 279 906001 074	Bague de fixation Ø10 mm pour TA-SU-407/8/9 Befestigungs Hülse Ø10 mm für TA-SU-407/8/9 Fixing bush Ø10 mm for TA-SU-407/8/9
------------------------------------	--

	■							
--	---	--	--	--	--	--	--	--

			TELS	Alesta	HS	HG	HPA	HPD	THV	LABC+P	LABCN
	TA-SU-412 279 906001 075	Bague de fixation Ø14 mm pour TA-SU-407/8/9 Befestigungs Hülse Ø14 mm für TA-SU-407/8/9 Fixing bush Ø14 mm for TA-SU-407/8/9		■							
	TA-SU-419 279 906001 044	Adaptateur pour micromètres d'intérieur à 3 points, Ø 25-140 mm Adapter für 3-Punkt-Innenmessschraube, Ø 25-140 mm Adapter for 3 points internal micrometers, Ø 25-140 mm		■							
	TA-SU-420 279 906001 069	Adaptateur pour micromètres d'intérieur à 3 points, Ø 125-240 mm Adapter für 3-Punkt-Innenmessschraube, Ø 125-240 mm Adapter for 3 points internal micrometers, Ø 125-240 mm		■							
	TA-SU-401 279 906001 051	Adaptateur universel pour alésomètre, (à monter sur touche mobile) Universal-Auflagebrücke für 2-Pkt-Bohrungsmessgeräte, (für verstellbaren Messanschlag) Universal adapter for 2-points bore gauges, (to be mounted on mobile probe)		■							
	TA-SU-402 279 906001 052	Adaptateur universel pour alésomètres, Ø 35-180 mm Universal-Adapter für 2-Pkt-Bohrungsmessgeräte, Ø 35-180 mm Universal dapter for 2-points bore gauges, Ø 35-180 mm		■							
	TA-SU-403 279 906001 053	Adaptateur universel pour alésomètres, Ø 80-330 mm Universal-Adapter für 2-Pkt-Bohrungsmessgeräte, Ø 80-330 mm Universal dapter for 2-points bore gauges, Ø 80-330 mm		■							

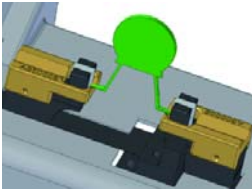
			TELS	Alesta	HS	HG	HPA	HPD	THV	LABC+P	LABCN
	TA-SU-405 279 906001 062	Adaptateur universel pour alésomètres, Ø 120-170 mm Universal-Adapter für 2-Pkt-Bohrungsmessgeräte, Ø 120-170 mm Universal dapter for 2-points bore gauges, Ø 120-170 mm		■							
	TA-SU-423 279 906001 089	Adaptateur universel pour alésomètres, Ø 170-220 mm Universal-Adapter für 2-Pkt-Bohrungsmessgeräte, Ø 170-220 mm Universal dapter for 2-points bore gauges, Ø 170-220 mm		■							
	TA-SU-404 279 906001 054	Adaptateur universel pour alésomètres, Ø 160-600 mm Universal-Adapter für 2-Pkt-Bohrungsmessgeräte, Ø 160-600 mm Universal dapter for 2-points bore gauges, Ø 160-600 mm		■							
	TA-SU-414 279 906001 063	Adaptateur pour micromètres, et mesure de gorges extérieures Kroeplin Adapter für Bügelmessschrauben, und Aussen-Nutenmessgeräte Kroeplin Adapter for external micrometers, and ext. groove instruments Kroeplin		■							
	TA-SU-417 279 906001 064	Paire d'adaptateurs pour calibres int./ext. Paar Adapter für Aussen/Innen Eistellehre Pair of adapter for internal/external calipers (pair)		■							
	TA-SU-416 279 906001 065	Adaptateur pour mesures de gorges int. Kroeplin Adapter für Innen-Nutenmessgeräte Kroeplin Adapter for int. groove instruments Kroeplin		■							

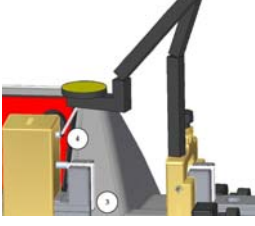
			TELS	Alesta	HS	HG	HPA	HPD	THV	LABC+P	LABCN
	TA-SU-418 279 906001 066	Adaptateur pour micromètres d'intérieur à 2 points Adapter für 2-Punkt-Innenmessschraube Adapter for 2 points internal micrometers		■							
	TA-SU-485 279 906001 094	Adaptateur pour INOTEST 50/1500mm Tesa (x2) Adaptator für INOTEST 50/1500mm Tesa (x2) Adaptor for INOTEST 50/1500mm Tesa (x2)		■							
	TA-SU-406 279 906001 070	Support pour alésomètres à gauche Adapter-Halter für linke Bohrungsmessgeräte Support for left bore gauges		■							
	TA-SU-421 279 906001 071	Adaptateurs pour comparateurs Adapter für Messuhren Adapter for dial indicators		■							
	TA-SU-422 279 906001 072	Adaptateur pour comparateurs à levier Adapter für Fühlhebelmessuhren Adapter for test indicators		■							
	TELS3.1C 279 918101 006	Rallonge pour comparateur, 25 mm Verlängerung für Messuhr, 25 mm Extension for dial indicator, 25 mm	■								

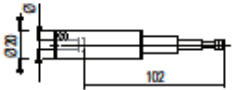
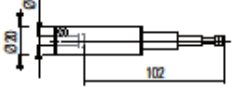
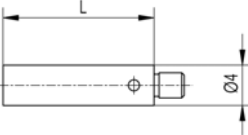
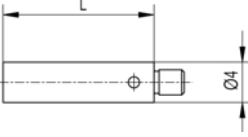
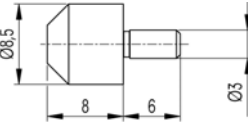
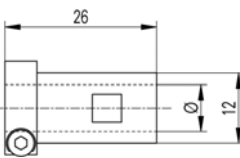
			TELS	Alesta	HS	HG	HPA	HPD	THV	LABC+P	LABCN
	THV-181 601 01 002	Adaptateur pour comparateur Ø8mm Messuhrenaufnahme, Ø8mm Holder for checking dial indicators, Ø8mm							■		
	THV-181E 601 01 001	Adaptateur pour comparateur Ø3/8 " Messureaufnahme, Ø3/8 " Holder for checking dial indicators, Ø3/8 "							■		
	TEL76.6 501 04 20 0001	Rallonge pour touches à bille et en T, L=7.5 mm Verlängerung für Tastereinsätze, L=7.5 mm Extension for ball and T-shaped probes, L=7.5 mm						■		■	■
	TEL76.7 501 04 20 0002	Rallonge pour touches à bille et en T, L=15 mm Verlängerung für Tastereinsätze, L=15 mm Extension for ball and T-shaped probes, L=15 mm						■		■	■
	TEL76.1 512 12 20 0003	Support pour touches à bille et en T Halter für Tastereinsätze Holder for ball and T-shaped probes						■		■	■
	TELS3C 603 12 002	Douille de fixation pour comparateurs Ø8 mm Klemmhülse für Messuhren Ø8 mm Clamping sleeve for dial indicators Ø8 mm	■								

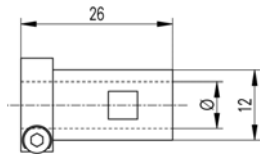

TELS3CE	Douille de fixation pour comparateurs Ø3/8 "
603 12 001	Klemmhülse für Messuhren Ø3/8 "
	Clamping sleeve for dial indicators Ø3/8 "

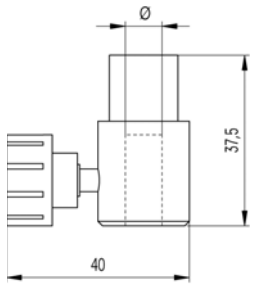

TEL3.1	Douille de fixation pour comparateurs Ø8 mm
603 12 006	Klemmhülse für Messuhren Ø8 mm
	Clamping sleeve for dial indicators Ø8 mm

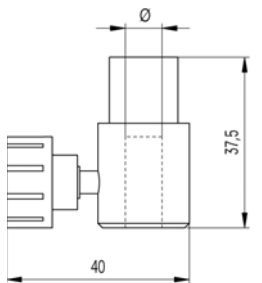

TEL3.1E	Douille de fixation pour comparateurs Ø3/8 "
603 12 007	Klemmhülse für Messuhren Ø3/8 "
	Clamping sleeve for dial indicators Ø3/8 "

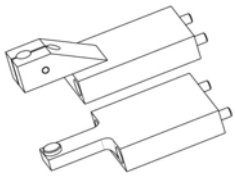

TULM13.2	Support comparateur Ø8 mm, pour TA-SU-313, H-13, HG-13
612 02 012	Messuhren-Halter Ø8 mm, für TA-SU-313, H-13, HG-13
	Dial indicator holder Ø8 mm, for TA-SU-313, H-13, HG-13

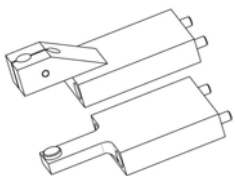

TULM13.2E	Support comparateur Ø3/8 ", pour TA-SU-313, H-13, HG-13
612 02 013	Messuhren-Halter Ø3/8 ", für TA-SU-313, H-13, HG-13
	Dial indicator holder Ø3/8 ", for TA-SU-313, H-13, HG-13

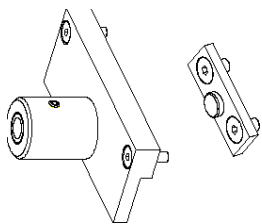

LABC80.4	Dispositif de fixation pour comparateur, pour TA-SU-313 (Horizontal)
712 03 001	Befestigungsvorrichtung für Messuhr, für TA-SU-313 (Horizontal)
	Fastening device for dial indicator, for TA-SU-313 (horizontal)

TELS	Alesta	HS	HG	HPA	HPD	THV	LABC+P	LABCN
■								
			■	■	■		■	
			■	■	■		■	
			■	■	■		■	
					■		■	

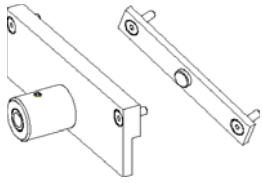

LABC80.6
712 03 002

Dispositif de fixation pour comparateur, pour HPA-14 (Horizontal)

Befestigungsvorrichtung für Messuhr, für HPA-14 (Horizontal)

Fastening device for dial indicator, for HPA-14 (horizontal)

TELS	Alesta	HS	HG	HPA	HPD	THV	LABC+P	LABCN
					■		■	

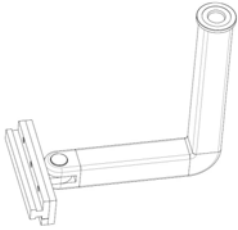

LABC-30.1
602 04 007

Bras réglable pour affichage

Verstellbarer Sockel für Anzeigeeinheit

Adjustable support for display unit

TELS	Alesta	HS	HG	HPA	HPD	THV	LABC+P	LABCN
				■	■		■	

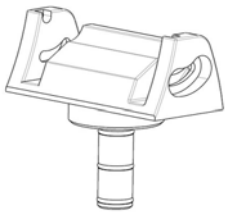

TA-AD-301
612 12 076

Fixation pour affichage Quadra-Chek

Befestigung für Quadra-Chek-Anzeige

Holder for Quadra-Chek display unit

TELS	Alesta	HS	HG	HPA	HPD	THV	LABC+P	LABCN
				■				



HPA-30.2
612 12 041

Plateau de fixation pour affichage Heidenhain

Befestigungsplatte für Heidenhain-Anzeigeeinheit

Location plate for Heidenhain display unit

TELS	Alesta	HS	HG	HPA	HPD	THV	LABC+P	LABCN
				■				



TA-AD-304
612 12 081

Support pour écran standard

Befestigung für Standardbildschirm

Support for standard screen

TELS	Alesta	HS	HG	HPA	HPD	THV	LABC+P	LABCN
					■		■	

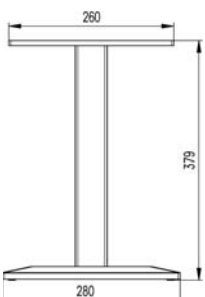

TULM30.1
612 05 002

Support pour affichage Heidenhain ND287

Sockel für Anzeigeeinheit Heidenhain ND287

Support for display unit Heidenhain ND287

TELS	Alesta	HS	HG	HPA	HPD	THV	LABC+P	LABCN
■							■	

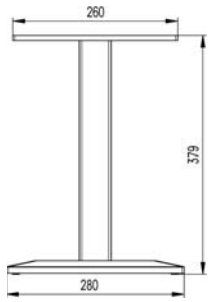

THV30.1
612 05 003

Support pour affichage Heidenhain ND1100

Sockel für Anzeigeinheit Heidenhain ND1100

Holder for display unit Heidenhain ND1100

TELS	Alesta	HS	HG	HPA	HPD	THV	LABC+P	LABCN
						■		

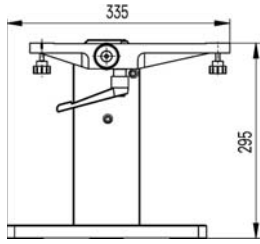

THV-200
712 12 038

Support inclinable

Schwenkbarer Sockel

Adjustable support

TELS	Alesta	HS	HG	HPA	HPD	THV	LABC+P	LABCN
						■		

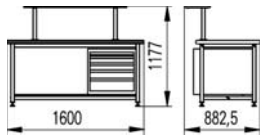

LABC-TAB500
714 12 014

Table pour instruments horizontaux, étendue de mesure = 500 mm

Tisch für Horizontale Längenmessgeräte, Messbereich = 500 mm

Table for horizontal instruments, measuring range = 500 mm

TELS	Alesta	HS	HG	HPA	HPD	THV	LABC+P	LABCN
		■		■	■		■	

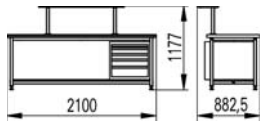

LABC-TAB1000
714 12 015

Table pour instruments horizontaux, étendue de mesure = 1000 mm

Tisch für Horizontale Längenmessgeräte, Messbereich = 1000 mm

Table for horizontal instruments, measuring range = 1000 mm

TELS	Alesta	HS	HG	HPA	HPD	THV	LABC+P	LABCN
		■		■	■		■	

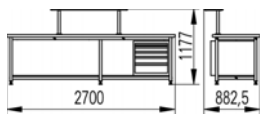

LABC-TAB1500
714 12 016

Table pour instruments horizontaux, étendue de mesure = 1500 mm

Tisch für Horizontale Längenmessgeräte, Messbereich = 1500 mm

Table for horizontal instruments, measuring range = 1500 mm

TELS	Alesta	HS	HG	HPA	HPD	THV	LABC+P	LABCN
		■		■	■		■	

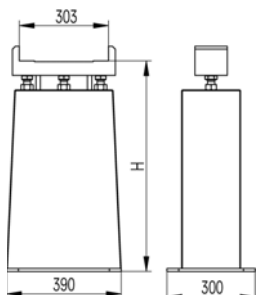

TELA05A/H700
602 13 004

Socle pour HG2000, H=700 mm

Sockel für HG2000, H=700 mm

Support for HG2000, H=700 mm

TELS	Alesta	HS	HG	HPA	HPD	THV	LABC+P	LABCN
			■					

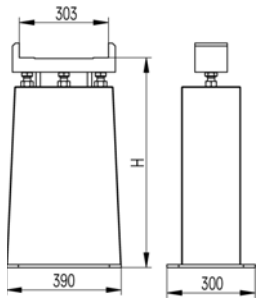

TELA05A/H600
602 13 005

Socle pour HG3000, H=600 mm
Sockel für HG3000, H=600 mm
Support for HG4000, H=600 mm

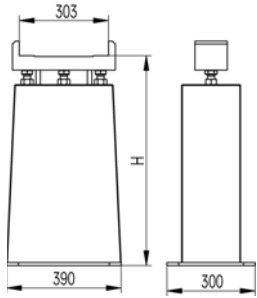

TELA05A/H500
602 13 006

Socle pour HG4000, H=500 mm
Sockel für HG4000, H=500 mm
Support for HG4000, H=500 mm

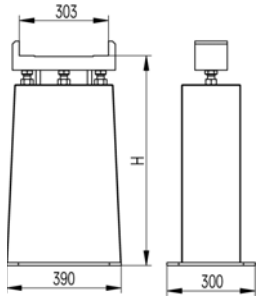

TELA05A/H400
602 13 007

Socle pour HG5000, H=400 mm
Sockel für HG5000, H=400 mm
Support for HG5000, H=400 mm

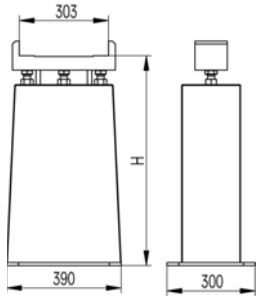

TELA05A/H300
602 13 008

Socle pour HG6000, H=300 mm
Sockel für HG6000, H=300 mm
Support for HG6000, H=300 mm

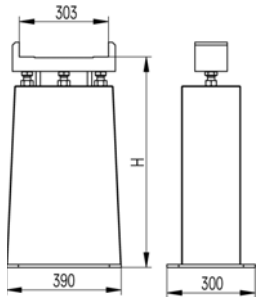

TELA05A/H200
602 13 009

Socle pour HG7000, 8000 & 10000, H=125 mm
Sockel für HG7000, 8000 & 10000, H=125 mm
Support for HG7000, 8000 & 10000, H=125 mm



3P/0.17-3.2/S6.5
279 901004 101



Jeu de piges pour mes. de filetages sur supports, Pas 0.25-5 mm, support Ø6.5 mm
Satz Gewindemessdrähte mit Haltern, Steigung 0.25-5 mm, Aufnahmebohrung Ø6.5 mm
Set of thread measuring wires with holders, Pitches 0.25-5 mm, holder bore Ø6.5 mm

TELS	Alesta	HS	HG	HPA	HPD	THV	LABC+P	LABCN
			■					
			■					
			■					
			■					
			■					
			■	■	■	■	■	■







			TELS	Alesta	HS	HG	HPA	HPD	THV	LABC+P	LABCN
	TA-TO-302 514 02 20 0002	Rodoir pour touches (Ø39 mm) Läppscheibe (Ø39 mm) Lapping plate (Ø39 mm)			■	■	■	■		■	
	TA-TO-301 514 02 20 0001	Rodoir pour touches (Ø24 mm) Läppscheibe (Ø24 mm) Lapping plate (Ø24 mm)	■						■		■
	TA-TO-303 740 05 101	Set d'huiles de rodage pour touches Satz Läppöl für Messeinsätze Set of abrasive oil for probe lapping	■		■	■	■	■	■	■	■
	TA-TO-304 609 05 111	Outil de contrôle du parallélisme des touches Werkzeug für die Kontrolle der Messeinsatz-Parallelität Tool for checking of anvil's parallelism	■		■	■	■	■	■	■	■
	TEL.HO500 505 05 10 0023	Housse de protection pour instruments 500 mm Schutzhaube für Längenmessgeräte 500 mm Protection cover for instruments 500 mm			■		■	■		■	■
	TEL.HO1000 505 05 10 0024	Housse de protection pour instruments 1000 mm Schutzhaube für Längenmessgeräte 1000 mm Protection cover for instruments 1000 mm			■		■	■		■	■







			TELS	Alesta	HS	HG	HPA	HPD	THV	LABC+P	LABCN
	TEL.HO8000 505 05 10 0032	Housse de protection pour instruments 8000 mm Schutzhaube für Längenmessgeräte 8000 mm Protection cover for instruments 8000 mm				■					
	TEL.HO10000 505 05 10 0036	Housse, Instr.horizontal 10000 mm Schutzabdeckung, Instr.horizontal 10000 mm Dustcover, Instr.horizontal 10000 mm				■					
	TEL.HO12000 505 05 10 0040					■					
	TA-DU-320 351 292 0012	Unité d'affichage SYLVAC D70S Anzeigeeinheit SYLVAC D70S Display unit SYLVAC D70S		■						■	
	EL-D80S 351 292 0011	Unité d'affichage SYLVAC D80S Anzeigeeinheit SYLVAC D80S Display unit SYLVAC D80S		■						■	
	TA-DU-321 351 292 0013	Unité d'affichage SYLVAC D300S Anzeigeeinheit SYLVAC D300S Display unit SYLVAC D300S		■						■	

			TELS	Alesta	HS	HG	HPA	HPD	THV	LABC+P	LABCN
	TA-DU-301 351 101 1001	Affichage Quadra-Chek ND 1100, (1 Vpp) avec pied standard Anzeigeeinheit Quadra-Chek ND 1100, (1 Vpp) mit standard-Fuss Display unit Quadra-Chek ND 1100, (1 Vpp) with standard foot					■				
	TA-DU-302 351 101 1011	Affichage Quadra-Chek ND 1100, (1 Vpp) avec pied OEM Anzeigeeinheit Quadra-Chek ND 1100, (1 Vpp) mit OEM-Fuss Display unit Quadra-Chek ND 1100, (1 Vpp) with OEM foot					■				
	TA-DU-304 751 101 1001	Affichage Quadra-Chek ND 1100, (1 Vpp) avec pied standard - pour THV Anzeigeeinheit Quadra-Chek ND 1100, (1 Vpp) mit standard-Fuss - für THV Display unit Quadra-Chek ND 1100, (1 Vpp) with standard foot - for THV							■		
	TA-DU-330 351 192 0045	Unité d'affichage Heidenhain ND287 Anzeigeeinheit Heidenhain ND287 Display unit Heidenhain ND287				■	■				
	TELMA31 3706 0002	Pédale Fusspedal Foot pedal						■	■	■	■
	TA-EL-301 3706 0009	Pédale pour Quadra-chek QC110/QC120 Fusspedal für Quadra-chek QC110/120 Foot pedal for Quadra-chek QC110/QC120				■	■		■		

			TELS	Alesta	HS	HG	HPA	HPD	THV	LABC+P	LABCN
	TA-EL-041 358 0022	Joystick - RS Desktop USB Joystick - RS Desktop USB Joystick - RS Desktop USB									■
	TVM.O-PC/AT.9P 333 9 0003	Câble Opto-PC / AT 9 P/F 2 m Kabel Opto-PC / AT 9 P/W 2 m Cable Opto-PC / AT 9 P/F 2 m						■		■	
	TA-EL-015 333 9 0106	USB Proximity cable pour Indicateur Digital avec alimentation USB Proximity cable for Digital Indicator with Power Supply USB Proximity cable for Digital Indicator with Power Supply						■		■	
	TA-EL-112 333 0 0104	Câble pour connexion RS232-PC Kabel für RS232-PC-Verbindung Cable for RS232-PC connection			■						
	TA-EL-014 332 02 0002	Câble de liaison USB A-Mini B, L=1.8m Verbindungskabel, USB A-Mini B, L=1.8m USB A-Mini B connection cable, L=1.8m			■						
	TA-EL-011 358 0006	Convertisseur USB-RS232 USB-RS232 Konverter USB-RS232 Converter						■		■	■

			TELS	Alesta	HS	HG	HPA	HPD	THV	LABC+P	LABCN
	TA-EL-022 716 35 008	Système de transmission de données sans fil, 1 x dongle pour l'Instrument & 1 x dongle USB pour PC Drahtloses Datenübertragungssystem, 1 x Dongle für das Instrument & 1 x USB-Dongle für PC Wireless data transmission system, 1 x dongle for the instrument & 1 x USB dongle for PC			■						
	TA-EL-030 356 0016	Imprimante à jet d'encre (USB) Tintenstrahl-Drucker (USB) Inkjet printer (USB)						■		■	■
	V-30.7 788 000001 001	Rouleaux de papier (5 pces) Papierrollen (5 Stk.) Paper rolls (5 pces)			■						
	TA-EL-001 332 10 0011	Câble d'alimentation, 2 pôles, Europe Netzkabel, 2-polig, Europa Power cable, 2 poles, Europe	■			■		■	■	■	■
	TA-EL-002 332 10 0013	Câble d'alimentation, 2 pôles, USA/Japon Netzkabel, 2-polig, USA/Japan Power cable, 2 poles, USA/Japan	■			■		■	■	■	■
	TA-EL-003 332 10 0016	Câble d'alimentation, 2 pôles, Australie Netzkabel, 2-polig, Australien Power cable, 2 poles, Australia	■			■		■	■	■	■

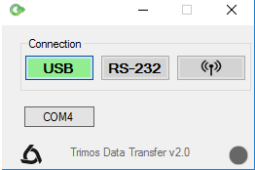
			TELS	Alesta	HS	HG	HPA	HPD	THV	LABC+P	LABCN
	TA-EL-004 332 10 0014	Câble d'alimentation, 2 pôles, Grande Bretagne Netzkabel, 2-polig, UK Power cable, 2 poles, UK	■			■		■	■	■	■
	TA-EL-005 616 20 003	Câble d'alimentation, 2 pôles, Corée Netzkabel, 2-polig, Korea Power cable, 2 poles, Korea	■			■		■	■	■	■
	BAT-TVM.OPTO 3705 0002	Pile Batterie Battery					■	■		■	
	TA-EL-331 740 16 002	Alim. ext. pour affichage force HP/LABC Ext. Stromversorg. für Kraftanzeige HP/LABC Ext. power supply for force display HP/LABC					■	■		■	
	TEMPCOMP-B 609 50 001	Système de compensation en température, avec 2 sondes Temperatur-Kompensationssystem, mit 2 Temperaturfühler Temperature compensation system, with 2 temperature sensors						■		■	■
	TEMPCOMP-P 609 50 002	Système de compensation en température, avec 3 sondes Temperatur-Kompensationssystem, mit 3 Temperaturfühler Temperature compensation system, with 3 temperature sensors						■		■	

			TELS	Alesta	HS	HG	HPA	HPD	THV	LABC+P	LABCN
	TEMPCOMP-PA 609 50 003	<p>Système de comp. en temp. pour laboratoire, avec logiciel WinComp Advanced et 9 sondes, (7x température, 1x humidité, 1x pression)</p> <p>Temperatur-Kompensationssystem für Labor, mit WinComp Advanced und 9 Fühler, (7x Temperatur, 1x Feuchte, 1x Luftdruck)</p> <p>Temperature compensation system for laboratory, with WinComp Advanced and 9 sensors, (7x temperature, 1x humidity, 1x pressure)</p>						■		■	■
	TEMPCOMP-B4 609 50 013	<p>Système de comp. en temp. pour laboratoire, avec logiciel WinComp et 4 sondes de température</p> <p>Temperatur-Kompensationssystem für Labor, mit WinComp und 4 Temperatur Fühler</p> <p>Temperature compensation system for laboratory, with WinComp Advanced and 4 temperature sensors</p>						■		■	■
	TEMPCOMP-B4-DKD 609 50 015	<p>Système de comp. en temp. pour laboratoire, avec logiciel WinComp et 4 sondes de température</p> <p>Temperatur-Kompensationssystem für Labor, mit WinComp und 4 Temperatur Fühler</p> <p>Temperature compensation system for laboratory, with WinComp Advanced and 4 temperature sensors</p>						■		■	■
	TEMPCOMP-PA DKD 609 50 004	<p>Système de comp. en temp. pour laboratoire, avec logiciel WinComp Advanced et 9 sondes, (7x température, 1x humidité, 1x pression), Certificat</p> <p>Temperatur-Kompensationssystem für Labor, mit WinComp Advanced und 9 Fühler, (7x Temperatur, 1x Feuchte, 1x Luftdruck), DKD Kertificat</p> <p>Temperature compensation system for laboratory, with WinComp Advanced and 9 sensors, (7x temperature, 1x humidity, 1x pressure), DKD</p>						■		■	■
	TA-SW-002 394 1 0051	<p>Logiciel de communication USB (TrimosDataTransfer)</p> <p>Software für USB-Datenübertragung (TrimosDataTransfer)</p> <p>Software for USB data transfer (TrimosDataTransfer)</p>			■						
	QM-MANAG 394 1 3201	<p>Logiciel de gestion des moyens de mesure</p> <p>Prüfmittelmanagement-Software</p> <p>Gauge management software</p>						■	■	■	■

			TELS	Alesta	HS	HG	HPA	HPD	THV	LABC+P	LABCN
QMSOFT®	QM-CALIP 394 1 3202	Module pour le contrôle de pieds à coulisse Modul für die Prüfung von Messschiebern Module for inspection of calipers						■		■	■
QMSOFT®	QM-DIAL 394 1 3203	Module pour le contrôle de comparateurs Modul für die Prüfung von Messuhren Module for inspection of dial gauges						■	■	■	■
QMSOFT®	QM-MICRO 394 1 3204	Module pour le contrôle de micromètres Modul für die Prüfung von Messschrauben Module for inspection of micrometers						■		■	■
QMSOFT®	QM-PIN 394 1 3205	Module pour le contrôle de piges Modul für die Prüfung von Prüfstiften Module for inspection inspection of pins						■	■	■	■
QMSOFT®	QM-PLAIN 394 1 3206	Module pour le contrôle de jauges lisses, Tampons, bagues lisses, calibres-mâchoires Modul für die Prüfung von glatten Lehren, Lehdorne, Lehrringe, Rachenlehren Module for inspection of plain gauges, Plug gauges, ring gauges, snap gauges						■	■	■	■
QMSOFT®	QM-BORE 394 1 3207	Module pour le contrôle de vérificateurs d'alésages à 2 points Modul für die Prüfung von 2-Punkt-Innenmessgeräten Module for inspection of bore gauges with 2-Point contact						■		■	■

			TELS	Alesta	HS	HG	HPA	HPD	THV	LABC+P	LABCN
QMSOFT®		Module pour le contrôle de cales-étalons									
	QM-BLOCK 394 1 3210	Modul für die Prüfung von Parallelendmassen Module for inspection of gauge blocks						■	■	■	■
QMSOFT®		Module pour le contrôle de filetages cylindriques									
	QM-THREAD 394 1 3212	Modul für die Prüfung von Gewindelehren Module for inspection of thread gauges						■	■	■	■
QMSOFT®		Module pour le contrôle de filetages coniques									
	QM-TTAP32 394 1 3214	Modul für die Prüfung von kegligen Gewindelehren Module for inspection of taper thread gauges						■		■	■
QMSOFT®		Module pour contrôle d'engrenages et cannelures									
	QM-SPLINE 394 1 3213	Modul für die Prüfung von Verzahnungslehren Module for inspection of spline gauges						■		■	■
QMSOFT®		Starter Module pour le contrôle de filetages cylindriques									
	QM-THREAD32 START 394 1 3222	Starter Modul für die Prüfung von Gewindelehren Starter Module for inspection of thread gauges						■	■	■	■
QMSOFT®		Starter Module pour le contrôle de filetages coniques									
	QM-TTAP32 STARTER 394 1 3224	Starter Modul für die Prüfung von kegligen Gewindelehren Starter Module for inspection of taper thread gauges						■		■	■

			TELS	Alesta	HS	HG	HPA	HPD	THV	LABC+P	LABCN
QMSOFT®		Starter package comprenant: QM-MANAG Light, QM-THREAD, QM-PLAIN, Pas d'extension possible									
	QM-PACK32-1 394 1 3250	Starter-Paket Bestehend aus : QM-MANAG Light, QM-THREAD, QM-PLAIN, Keine Erweiterung möglich Starter package including , QM-MANAG Light, QM-THREAD, QM-PLAIN, no extension available						■	■	■	■
QMSOFT®		Standard package comprenant: QM-MANAG, QM-PLAIN, QM-THREAD, QM-DIAL, QM-CALIP, QM-MICRO									
	QM-PACK32-2 394 1 3251	Standard-Paket bestehend aus: QM-MANAG, QM-PLAIN, QM-THREAD, QM-DIAL, QM-CALIP, QM-MICRO Standard package including: QM-MANAG, QM-PLAIN, QM-THREAD, QM-DIAL, QM-CALIP, QM-MICRO						■	■	■	■
QMSOFT®		Starter package comprenant: QM-TTAP Starter, QM-THREAD Starter, QM-PLAIN, Pas d'extension possible									
	QM-PACK32-3 394 1 3255	Starter-Paket Bestehend aus : QM-TTAP Starter, QM-THREAD Starter, QM-PLAIN, Keine Erweiterung möglich Starter package including , QM-TTAP Starter, QM-THREAD Starter, QM-PLAIN, no extension available						■	■	■	■
QMSOFT®		"Hand Tool" package comprenant: QM-MANAG, QM-DIAL, QM-MICRO, QM-CALIP									
	QM-PACK32-4 394 1 3256	"Hand Tool" Paket Bestehend aus : QM-MANAG, QM-DIAL, QM-MICRO, QM-CALIP "Hand Tool" package including , QM-MANAG, QM-DIAL, QM-MICRO, QM-CALIP						■	■	■	■